

# PLAT OF SURVEY

JOHN J. RYAN CO.

#11583

TWIN CITY FED. SAVINGS AND LOAN  
COR. 6TH ST. & ROBERT ST. ST. PAUL

THAT PART OF LOT 1, LYING SOUTHWESTERLY  
OF THE NORTHEASTERLY 20 FEET, LOTS 2 AND  
3, ALL IN BLOCK 11, TOWN OF ST. PAUL,  
RAMSEY CO., MINN.

SCALE: 1" = 20'

TOWN OF ST. PAUL COMMONLY  
REFERRED TO AS "ST. PAUL PROPER"

CH & ROBERT  
L.C. FED 21 1977

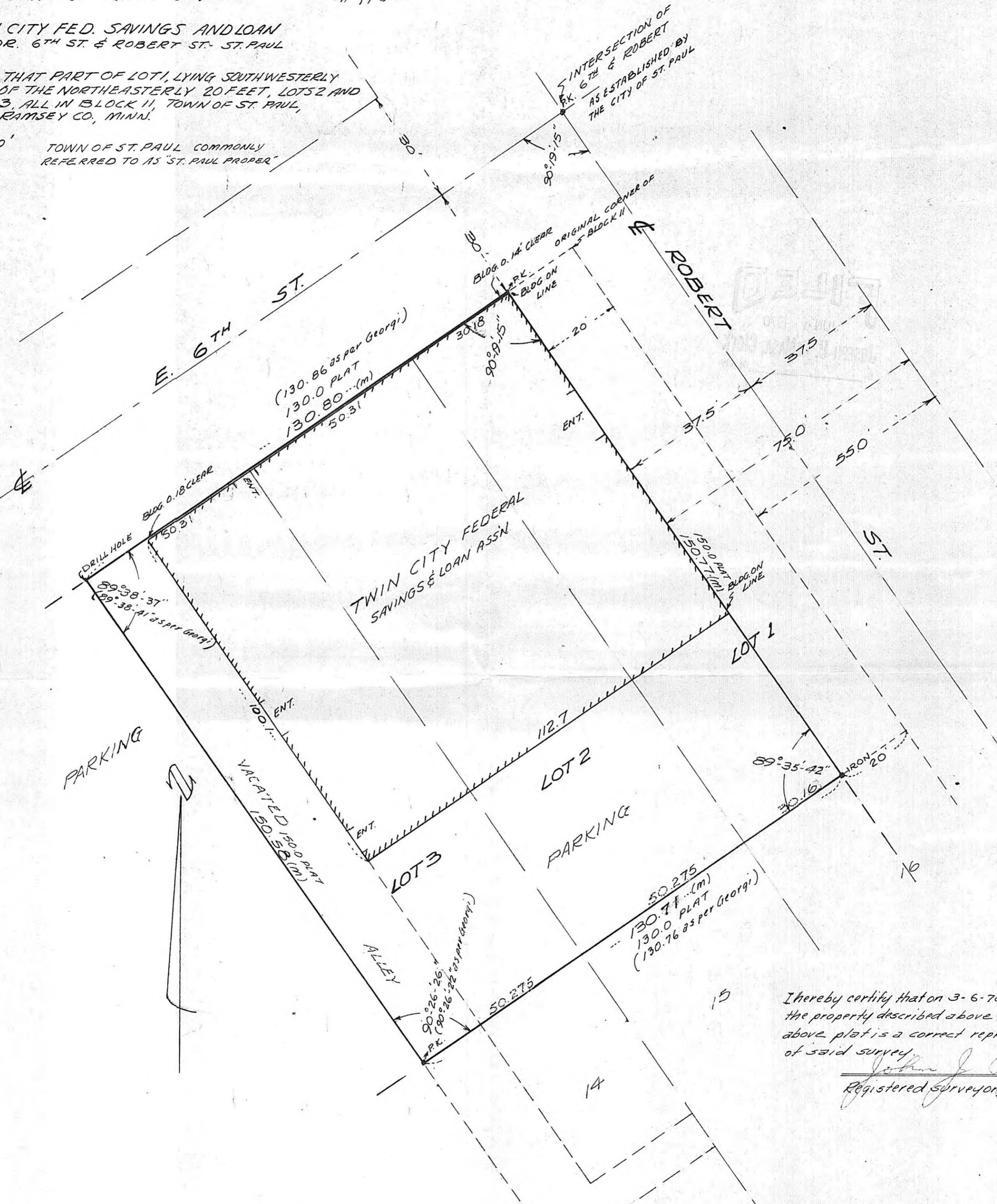

I hereby certify that on 3-6-70 I surveyed  
the property described above and that the  
above plat is a correct representation  
of said survey.  
*John J. Ryan*  
Registered Surveyor No. 4489

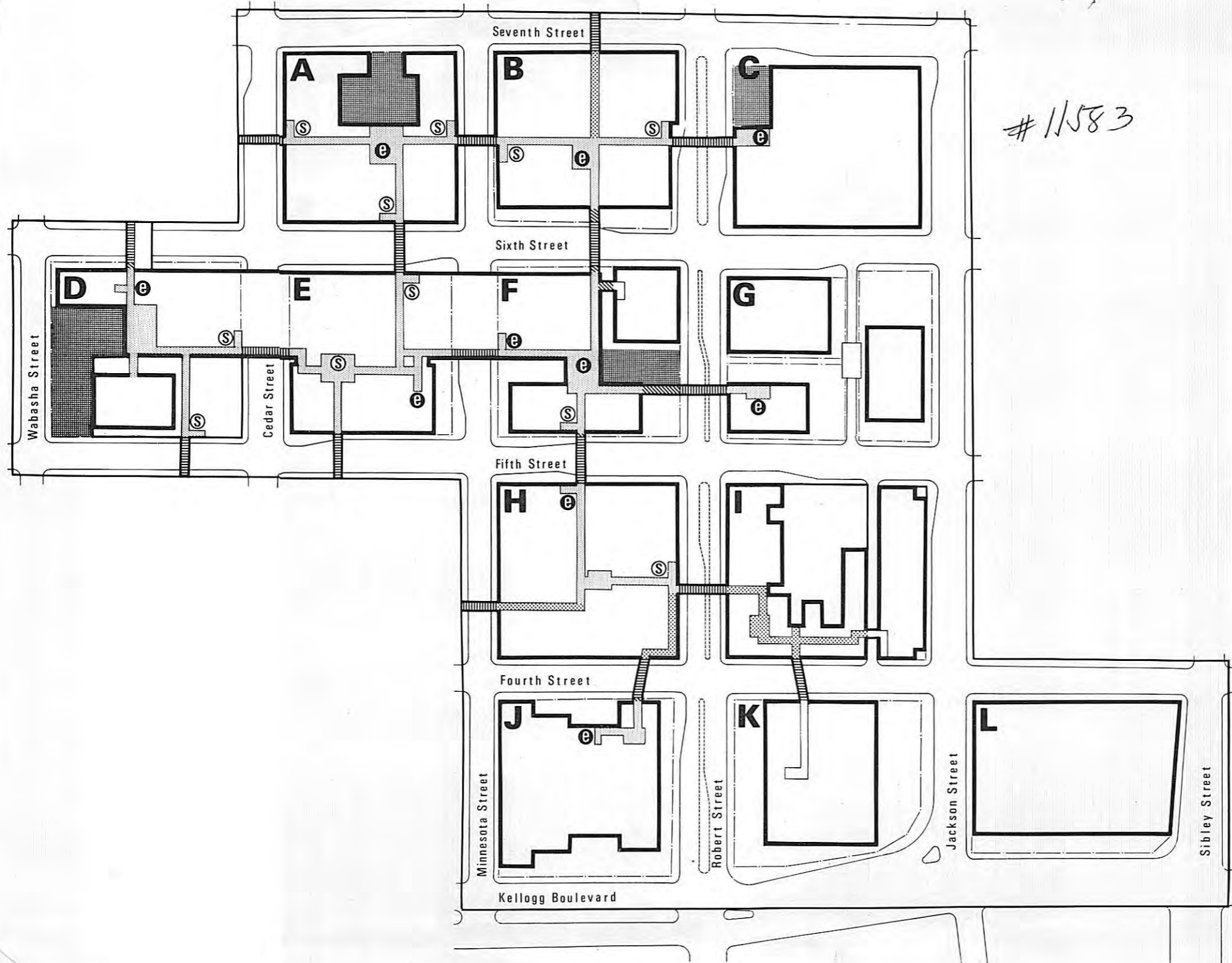

- CONCOURSE WITHIN BUILDING
- CONCOURSE BETWEEN PROPERTY LINE & BUILDING
- CONCOURSE IN EXISTING RETAINED BUILDINGS
- BRIDGES
- ESCALATOR
- STAIR
- PUBLIC PLAZA
- BUILDING LINE
- PROPERTY LINE
- PROJECT BOUNDARY LINE

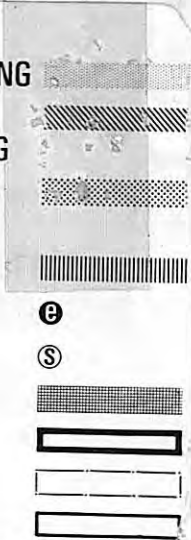

#11583

**note**

All concourse corridors and bridges are twelve feet in width. Increased areas occur at node points to accommodate increased traffic.

Not shown are private vertical access facilities at ends of bridges crossing boundary streets, or vertical access facilities privately provided within existing buildings to be retained.

Ground floor easements from all concourse-serving vertical access facilities to the street or other public property will be provided.

**DOWNTOWN URBAN RENEWAL PROJECT**

**Proposed Second Level Concourse System**



HOUSING AND REDEVELOPMENT AUTHORITY OF THE CITY OF SAINT PAUL, MINNESOTA  
 421 Wabasha Street, Saint Paul, Minnesota

2-13) City of St Paul  
(No. 2.)

M LINE OF SEC. 6, T. 28, R. 22.

NE COR. OF SEC. 6, T. 28, R. 22.



*Handwritten signature: A. Leuchter*

Town of St. Paul

Law 2-14-1866

an act to file  
& record plat of

12  
City of St Paul  
in office of Reg  
Keeper in  
Ramsay Co.

5

SIXTH

1  
2  
3  
4  
5  
6  
7  
8  
9  
10  
11  
12  
13  
14  
15  
16

ALLEY "A"  
ALLEY "B"

ROBERT

ST.

MINNESOTA

FIFTH

ST.

17

A-1  
City of Saint Paul  
Capital of Minnesota

# 11583

SHEET No. 1