

T.E.#
11561

Map of
Territorial Road
from Aldine Ave to Wheeler Ave

VACATION OF
TERRITORIAL ROAD
from Aldine Str. to Wheeler Ave

8754
Jan. 5, 1900

1"=100'

WHEELER AVE

VAN BUREN

ALDINE

N line of territorial Rd extended

N. line of territorial Road as shown on
n. line of plots

new centerline
old centerline

S line of territorial Road as shown on plots

S line of territorial Rd extended

11561

T.F. # 11561

original St. Line ~

VAN BUREN AVE

26.9
38.9
77.8

77.8

ST

WHEELER

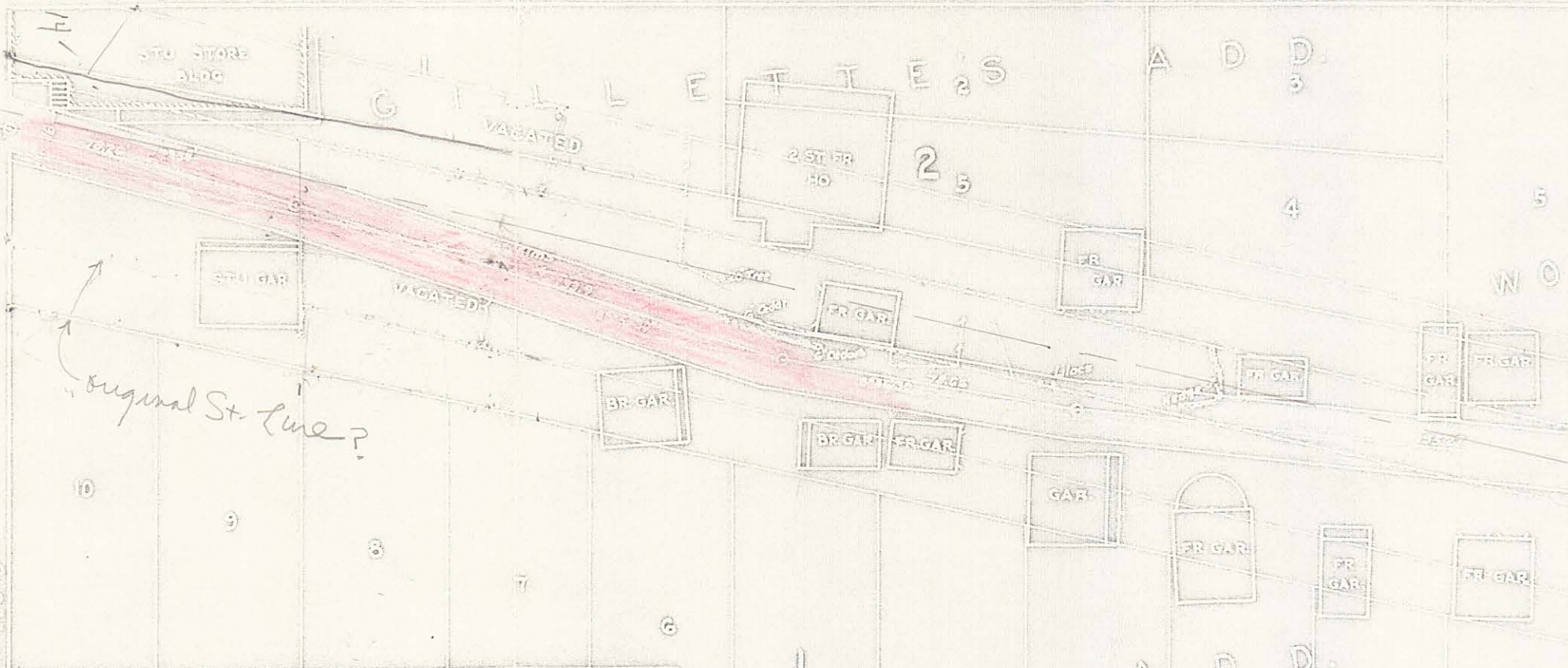

original St. Line?

1006698

11561

55P27

Milton Rosen
John S Findlar

BLAIR AVE

of ... of ...
1785 ...
1802 ...
and ...
...

April 21st 1892

T.F. #11561

John Stoddard

Scale: 1" = 40'

VAN BUREN AVE

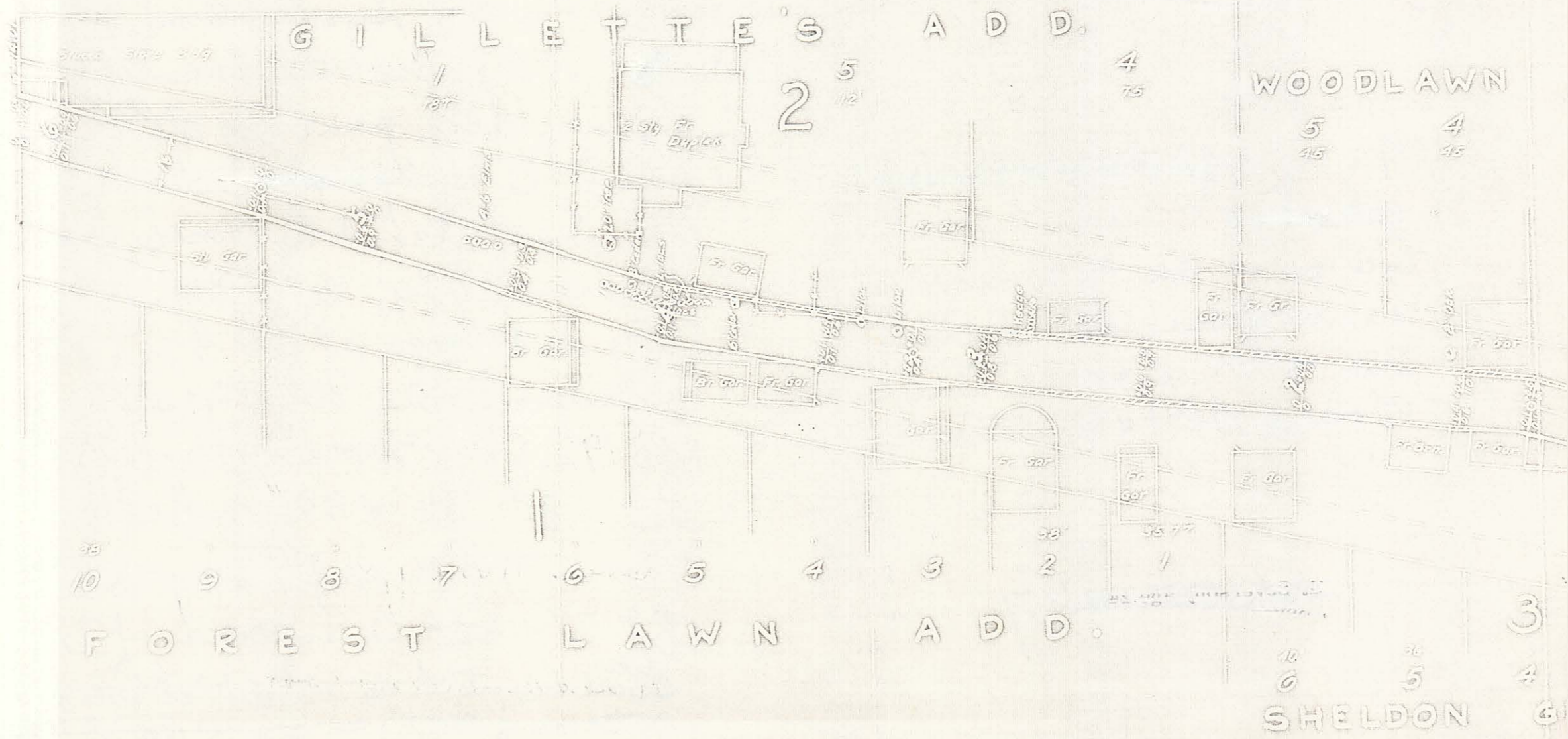

#11561

SHELDON

#11561

garbms

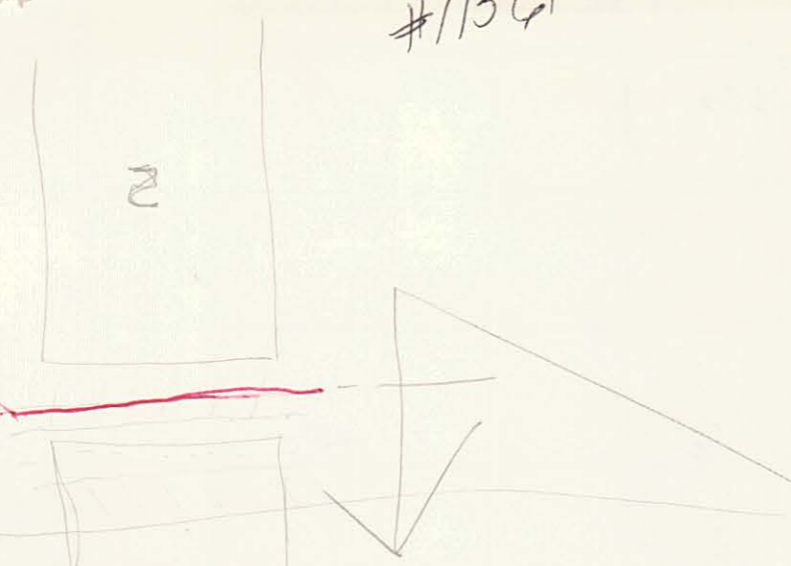

Nwly, ~~deflecting to the left~~
~~20° 38'~~ 78.26', more or less,
 to a pt. on the extension N of the
 W line of said Bl 1 distant
 226.15' N. from the SW corner
 of said Bl 1 & there terminating.

~~there terminating.~~

Lots 8 & 13 Bl 1, Forest Lawn Additions
 At Paul, including that part of the ~~S 1/2~~
 adjoining Territorial Road, vacated, lying between
 the extensions across it of the E & W lines
 of said Lot 8 & 14 of a line parallel to
 & 8' S by from a line described as
 beginning at a point on the E line of
 said Bl 1 ~~extended~~ distant 92.52'
 N. from the S.E. corner of said Bl 1;
 thence Nwly, deflecting to the left 74°
 10', a distance of 137.92'; thence Wly,
 deflecting to the left 90° 47' a distance
 of 195.27'; thence Wly deflecting to the
 left 3° 36' + 30" a distance of 78.66';
 thence Nwly, deflecting to the ~~left~~ right
 80° 5' + 30", a distance of 133.9' ~~more~~
 or less, to an intersection with the
 extension north of the W line of said Bl 1, &