

#11513

PLAT OF SURVEY

OF PROPERTY OF Bankers Mortgage Corporation

LOCATION: 285 Cliff Street - St. Paul, Minn.

DESCRIBED AS FOLLOWS: That part of Block 4, Winslow's Addition to Saint Paul, lying

Southwesterly of a line drawn from a point on the North line of said Block 50.82 feet from the Northwest corner thereof to a point on the North line of Cliff Street 86.96 feet Southwesterly from the Easterly corner of said Block; except that part as described in that certain Warranty Deed filed in Book 1675, Ramsey County Records, Pg. 397.

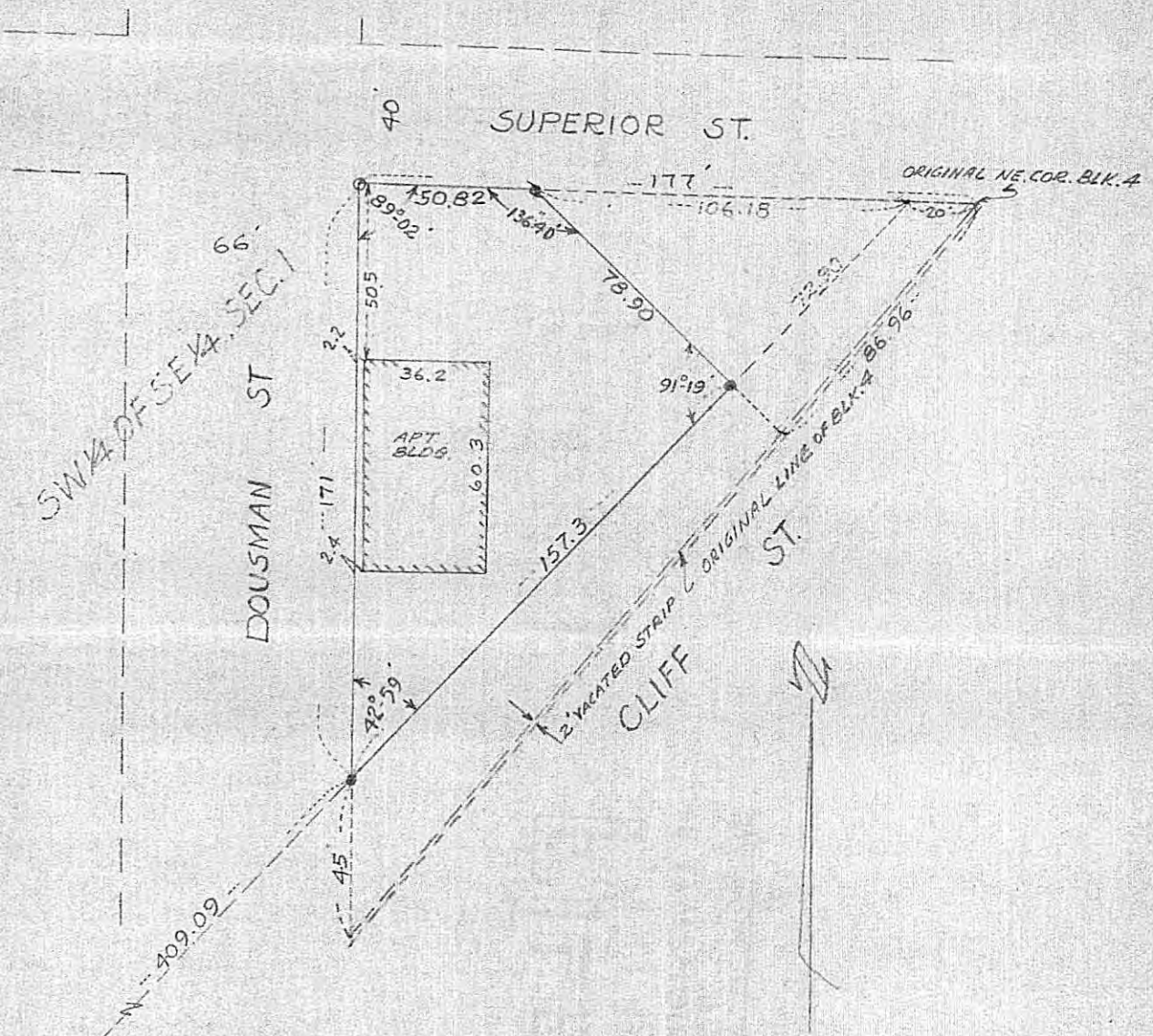

O: DENOTES IRON MON. IN PLACE
●: DENOTES IRON MON. PLACED

50 1/4 COR. SEC. 1, TNR 28, R. 23 / SO. LINE SEC. 1

CERTIFICATE OF LOCATION OF BUILDING

I hereby certify that on 2-28 19 68
I made a survey of the location of the building(s) on the above described property and that the location of said building(s) is correctly shown on the above plat.

John J. Ryan
JOHN J. RYAN, REGISTERED SURVEYOR, NO. 4489

CERTIFICATE OF SURVEY

I hereby certify that on 2-28 19 68
I surveyed the property described above and that the above plat is a correct representation of said survey.

John J. Ryan
JOHN J. RYAN, REGISTERED SURVEYOR, NO. 4489

