

11500

204
28

Phone 735-4343

WARREN I. FORSBERG

Registered Land Surveyor

2141 E. 5th Street
St. Paul, Minn.
55119

SURVEY FOR: PORT AUTHORITY OF ST. PAUL.

described as: All that part of Lots 1 and 2 of Block 29 of Brown and Jackson's Addition lying Northeasterly of a line described as follows; commencing at the Northeasterly corner of said Lot 1, thence South $26^{\circ}40'$ West, along the Southeasterly line of said Lot 1, for 363.08 feet to a point that is 130 feet from the center line of the most Southwesterly set of tracks, measured at right angles to said tracks, of the Chicago Great Western Railroad, said point being the point of beginning of the line to be described, thence North $32^{\circ}42'$ West, parallel to said tracks, for 268.68 feet to the Northwestern line of said Lot 2 at a point that is 213.53 feet from the Northwestern corner of Lot 2, as measured along the Northwestern line of said Lot 2, and there terminating.

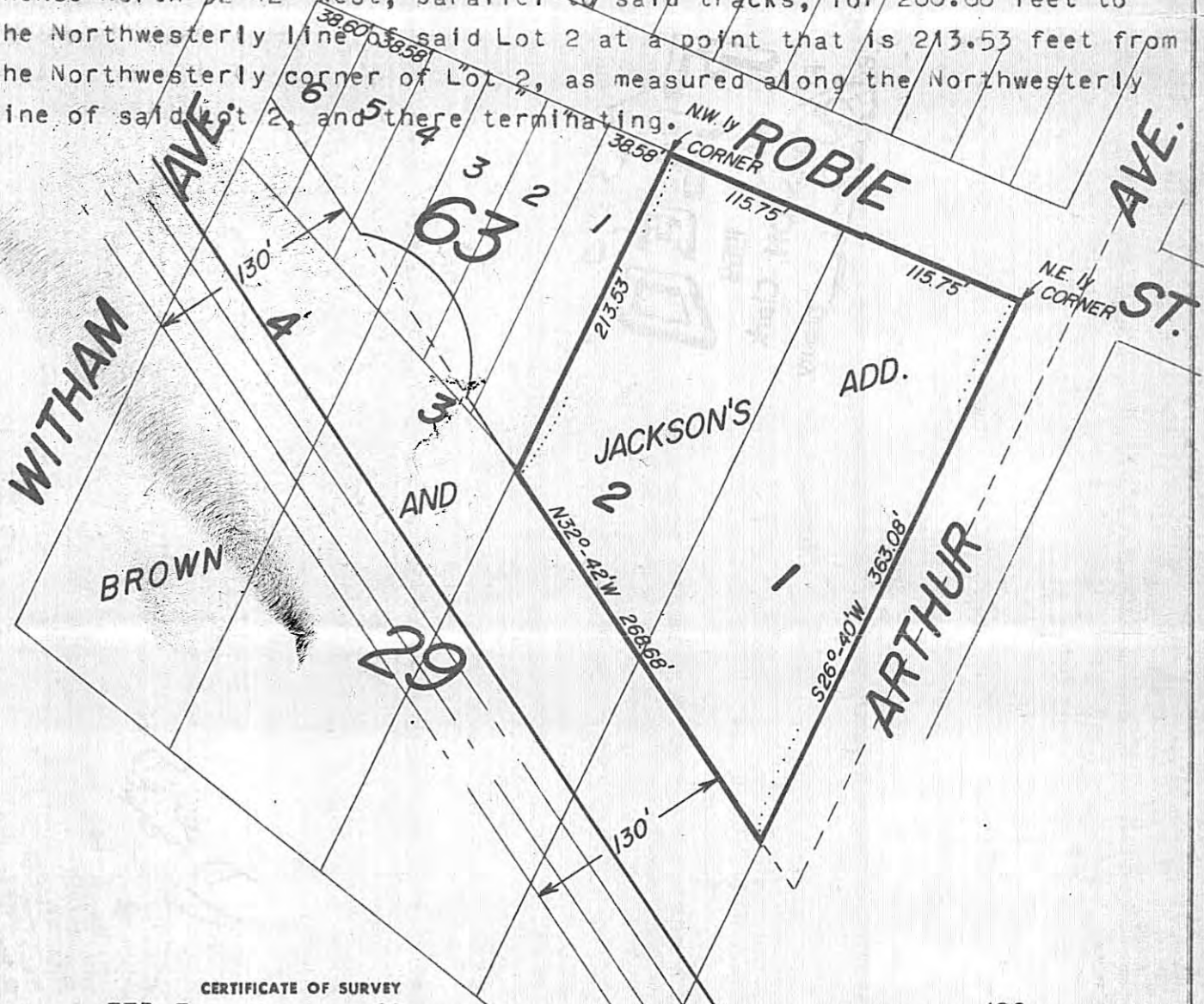

CERTIFICATE OF SURVEY

I hereby certify that on FEB. 3, 1969 I surveyed the property described above and that the above plat is a correct representation of said survey.

Scale: 1 inch = 100 feet
O — Indicates Iron Monument.

Signed

Warren I. Forsberg