

FROM THE OFFICE OF

CHARLES O. GEORGI COMPANY

2215 West County Road B

Saint Paul 8, Minnesota

REGISTERED CIVIL ENGINEER AND LAND SURVEYOR

Certificate of Survey

RECEIVED
SEP 13 1967

BAN-CON, INC.

I Herby Certify that this plat shows a building location survey made by me on the property described on this plat, and that all locations, have been correctly shown.

Date Sept 1967

Scale 1" = 30

By Charles O. Georgi
REGISTERED LAND SURVEYOR

Ban Con Inc.

Description:

Lot 18
Block 1
Maplecrest
2132 Greenbrier St. *723*

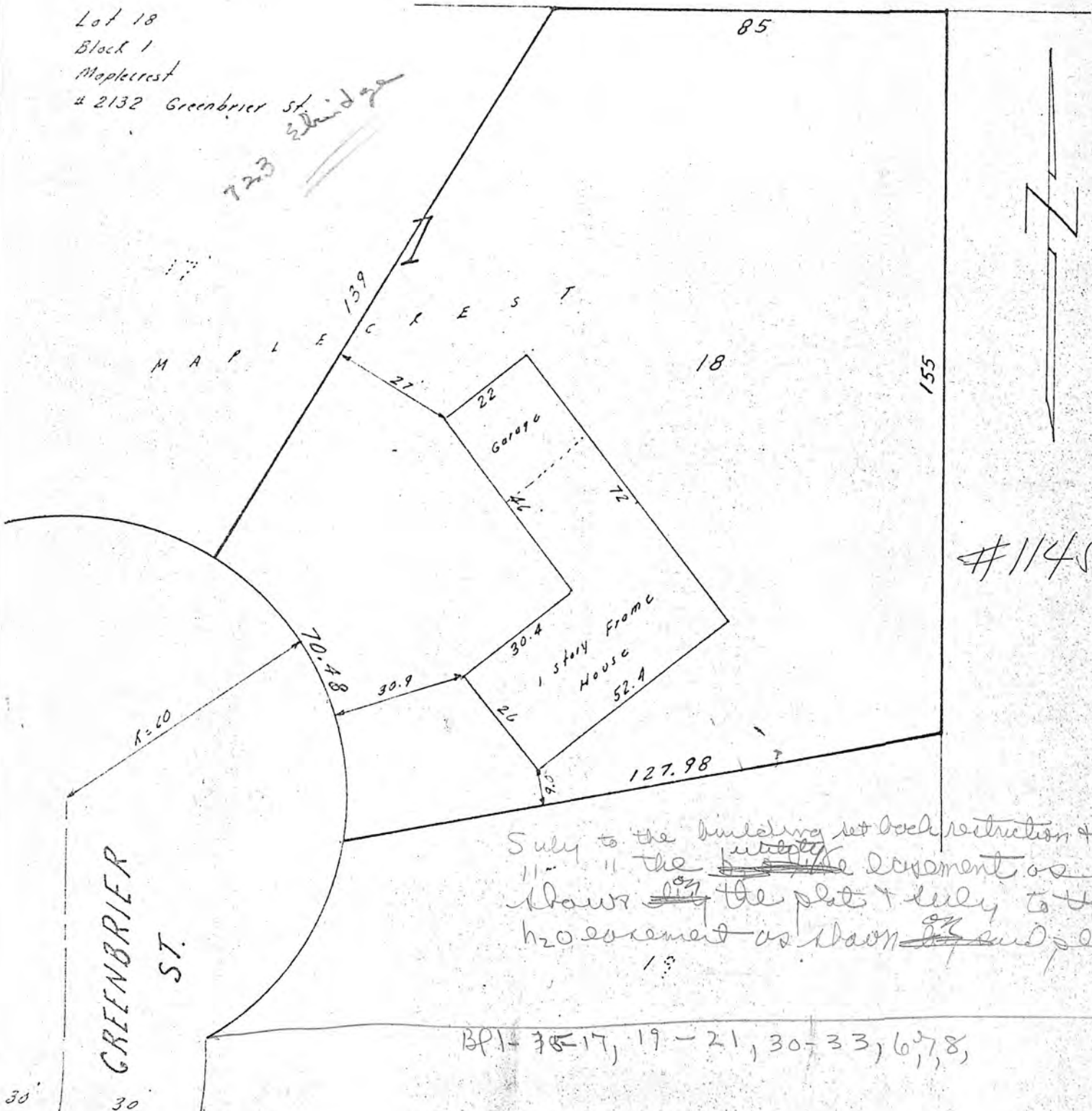

FROM THE OFFICE OF

CHARLES O. GEORGI COMPANY

2215 West County Road B

Saint Paul 8, Minnesota

REGISTERED CIVIL ENGINEER AND LAND SURVEYOR

Certificate of Survey

RECEIVED
SEP 13 1967

BAN-CON, INC.

I Hereby Certify that this plat shows a building location survey made by me on the property described on this plat, and that all locations, have been correctly shown.

Date Sept 1967

Scale 1" = 30

By Charles O. Georgi
REGISTERED LAND SURVEYOR

Description:
Ban Con Inc

*Lot 18
Block 1
Maplecrest
2132 Greenbrier St.*

BOOK 2123 PAGE 11

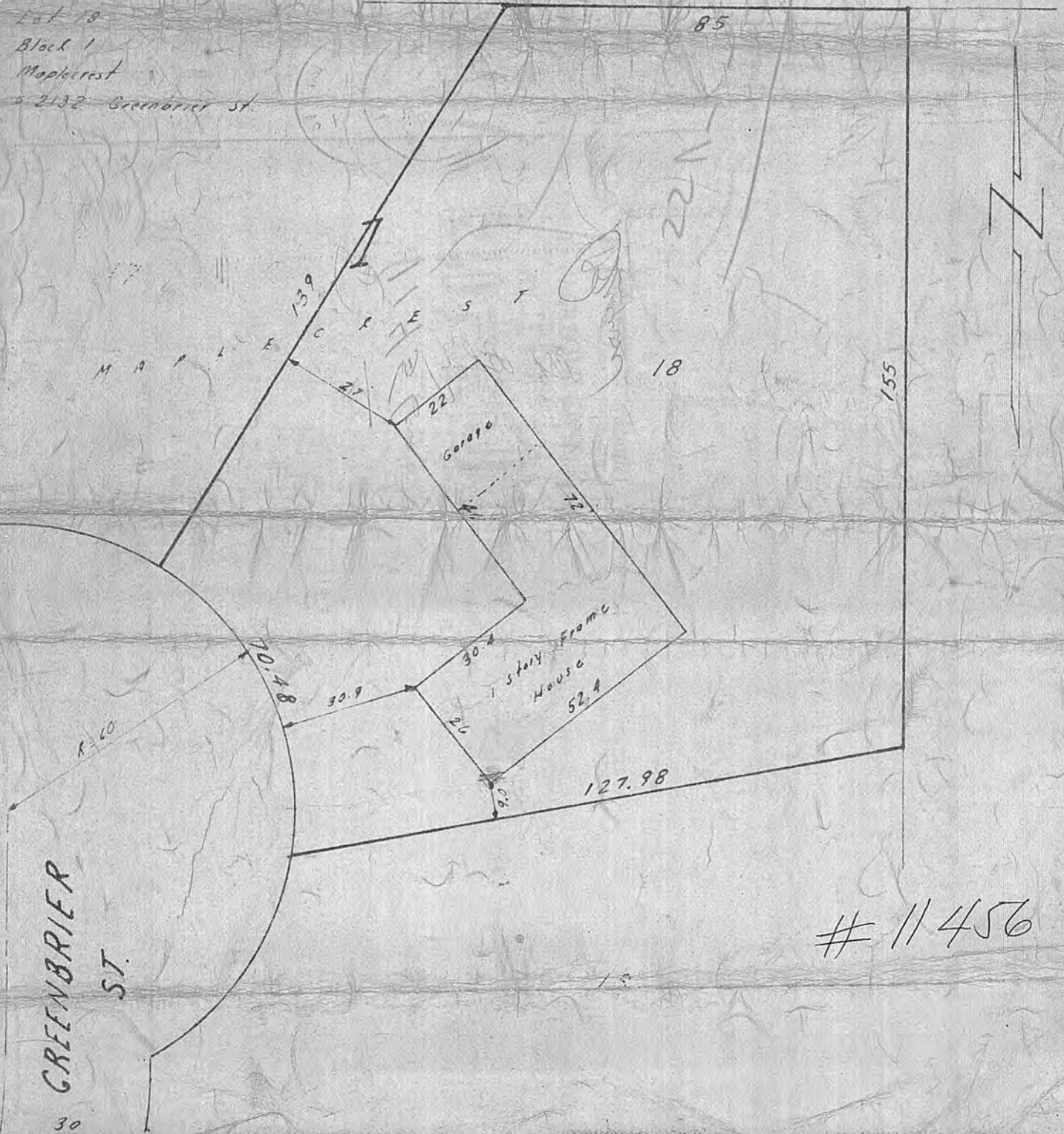

11456