LAPORT MEADOWS

RAMSEY COUNTY, MINNESOTA
S½ N.W¼ SEC. 5, 30-23

1941

□ INDICATES STONE MONT
○ INDICATES IRON MONT
SCALE 200 FT PER INCH

SURVEYED BY
PAUL R. McLAGAN

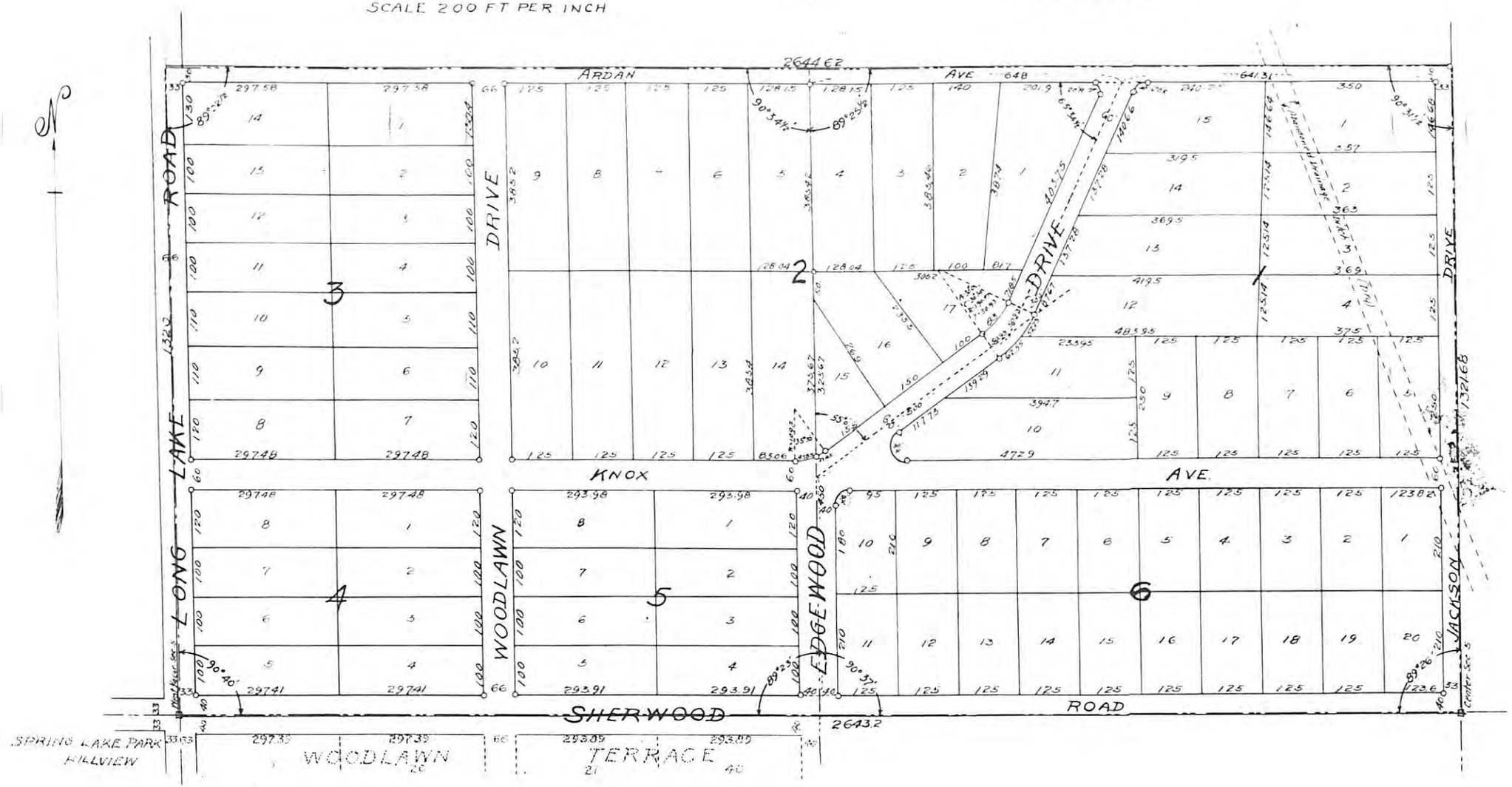

#12281

#11429