

#11386

HAROLD PURTELL

Registered Professional Engineer and Surveyor

1005 Pioneer Bldg.

St. Paul, Minn.

PLAT OF SURVEY

OF PROPERTY OF Arthur Luedtke and Alma Luedtke, (joint tenants)
 That part of Lots 11 and 12, Block 36, St. Anthony Park described as follows:
 described as follows: Commencing at the NEly corner of said Lot 12, Thence SWly along base dividing
 said Lots 11 and 12 from Scudder St. to NEly corner of Lot 10 in said Block 36, Thence NWly
 along dividing line between Lots 10 and 11 a distance of 80.00', Thence at Right Angles with last named
 line across said Lots 11 and 12 to dividing line between said Lot 12 and Comp Ave (formerly Long Ave)
 Thence SEly along said dividing line to point of beginning, according to the plat thereof on file and
 of record in the office of the Registrar of Deeds and for Ramsey County Minnesota

Scale: 1 inch 50 feet.

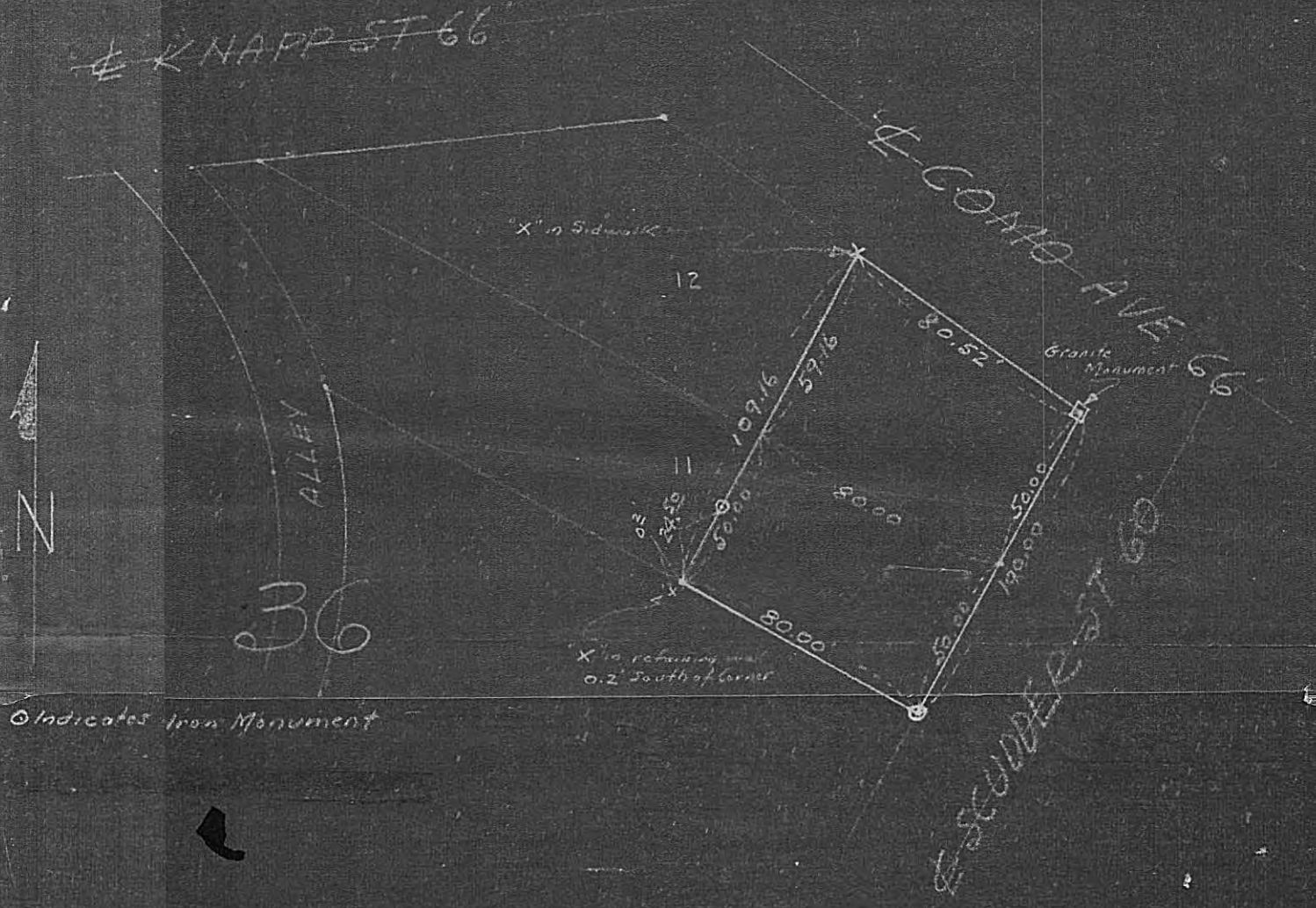

CERTIFICATE OF SURVEY

I hereby certify that on June 3, 1945

I surveyed the property described above and that the above plat is a correct representation of said survey.

[Signature]

#11386