

CERTIFICATE OF SURVEY

MILNER W. CARLEY & ASSOCIATES

CONSULTING CIVIL ENGINEERS LAND SURVEYORS

500 W. HWY. 96
ST. PAUL 12, MINN.
484-3301

THEATRE BLDG.
MONTICELLO, MINN.
295-2906

314 OAK ST.
SAUK CENTRE, MINN.
352-3664

18 4TH AVE. S.E.
ST. CLOUD, MINN.
251-7751

I hereby certify that this survey, plan, or report was prepared by me or under my direct supervision and that I am a duly Registered Land Surveyor under the laws of the State of Minnesota.

Reg. No. 7725 Date 3-29-01

Thomas E. Raquet

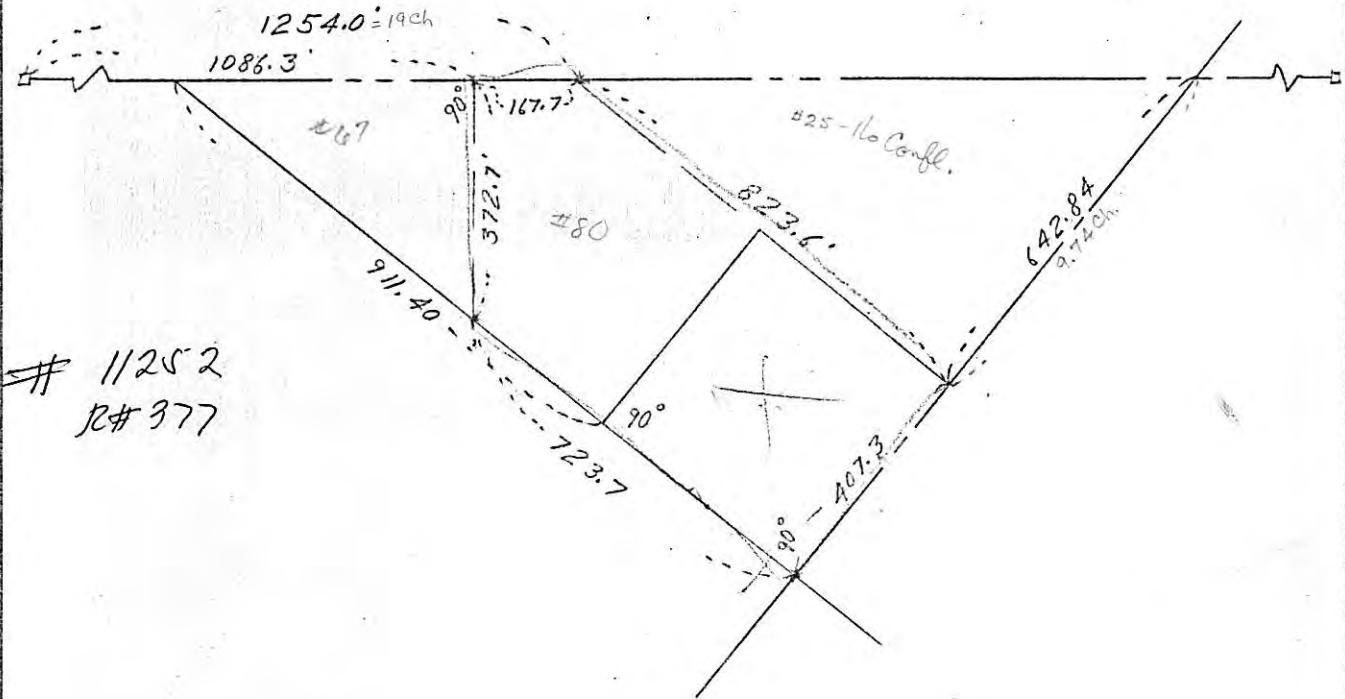

11252
R# 377

11252
R# 377

AL FORSYTHE (OWNER)
ZONED R-1

N.W. 1/4 SEC 5
T. 29N. R. 23W.

PHILLIP H. WEEBER (OWNER)
ZONED B-1

OTTO'S PHILLIPS 66 STATION
ZONED B-3

GEORGE J. REILING (OWNER)
ZONED B-2

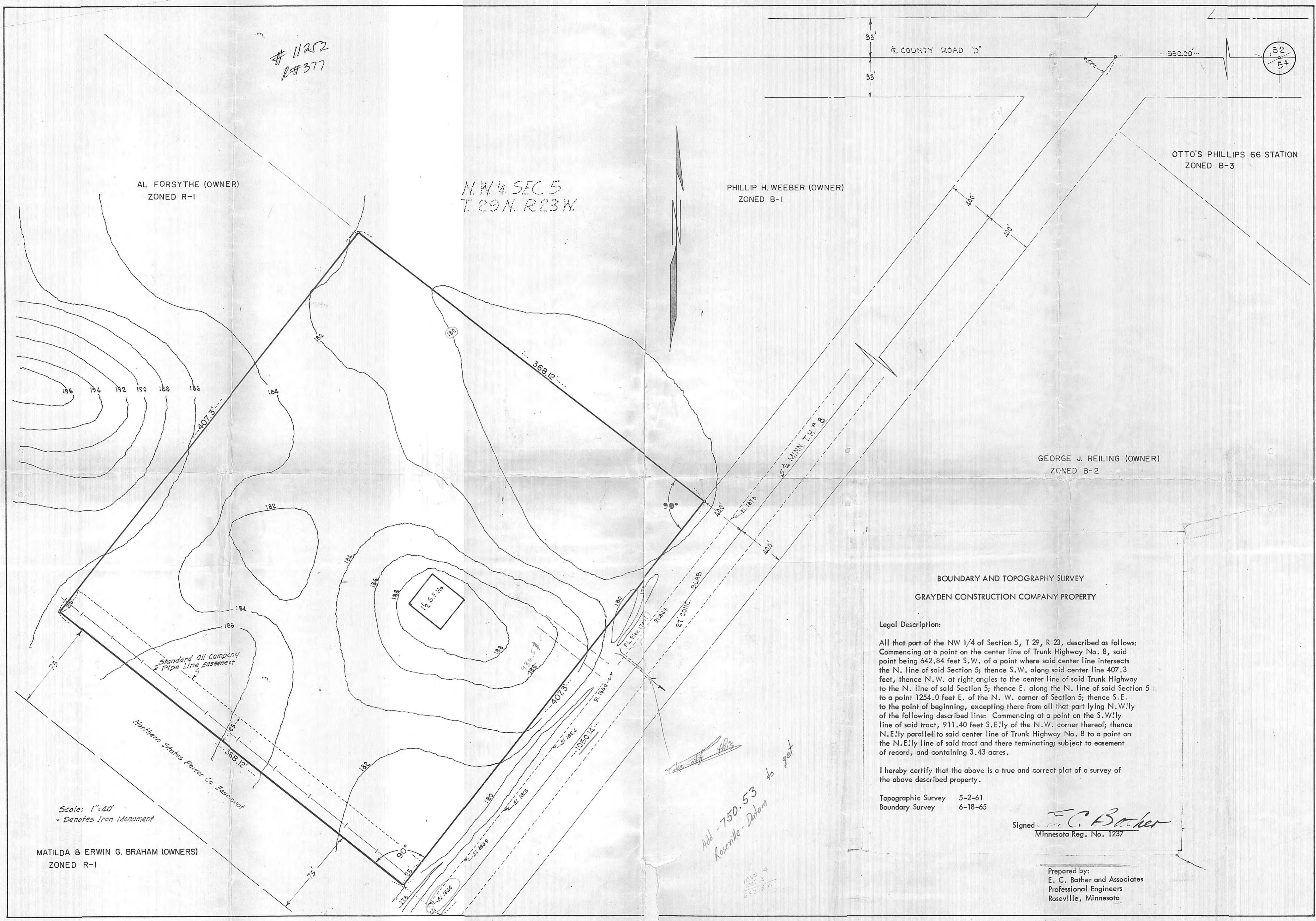

BOUNDARY AND TOPOGRAPHY SURVEY
GRAYDEN CONSTRUCTION COMPANY PROPERTY

Legal Description:

All that part of the NW 1/4 of Section 5, T 29, R 23, described as follows: Commencing at a point on the center line of Trunk Highway No. 8, said point being 642.84 feet S.W. of a point where said center line intersects the N. line of said Section 5; thence S.W. along said center line 407.3 feet, thence N.W. at right angles to the center line of said Trunk Highway to the N. line of said Section 5; thence E. along the N. line of said Section 5 to a point 1254.0 feet E. of the N. W. corner of Section 5; thence S.E. to the point of beginning, excepting there from all that part lying N.W. 1/4 of the following described line: Commencing at a point on the S.W. 1/4 line of said tract, 911.40 feet S.E. of the N.W. corner thereof; thence N.E. 1/4 parallel to said center line of Trunk Highway No. 8 to a point on the N.E. 1/4 line of said tract and there terminating; subject to easement of record, and containing 3.43 acres.

I hereby certify that the above is a true and correct plat of a survey of the above described property.

Topographic Survey 5-2-61
Boundary Survey 6-18-65

Signed *E. C. Barker*
Minnesota Reg. No. 1237

Prepared by:
E. C. Barker and Associates
Professional Engineers
Roseville, Minnesota

Scale: 1" = 40'
o Denotes Iron Monument

MATILDA & ERWIN G. BRAHAM (OWNERS)
ZONED R-1

*Take off this
Add 750.53
Roseville - Datum to get*

*1050.12
407.31
642.84*

*715
150' N.W. 1/4
BANK*

Louisa Hartliet
30 Acres
Ease. 5-17-22 103A
Ease. 3-31-26 01/1/1/1

11252
L# 377

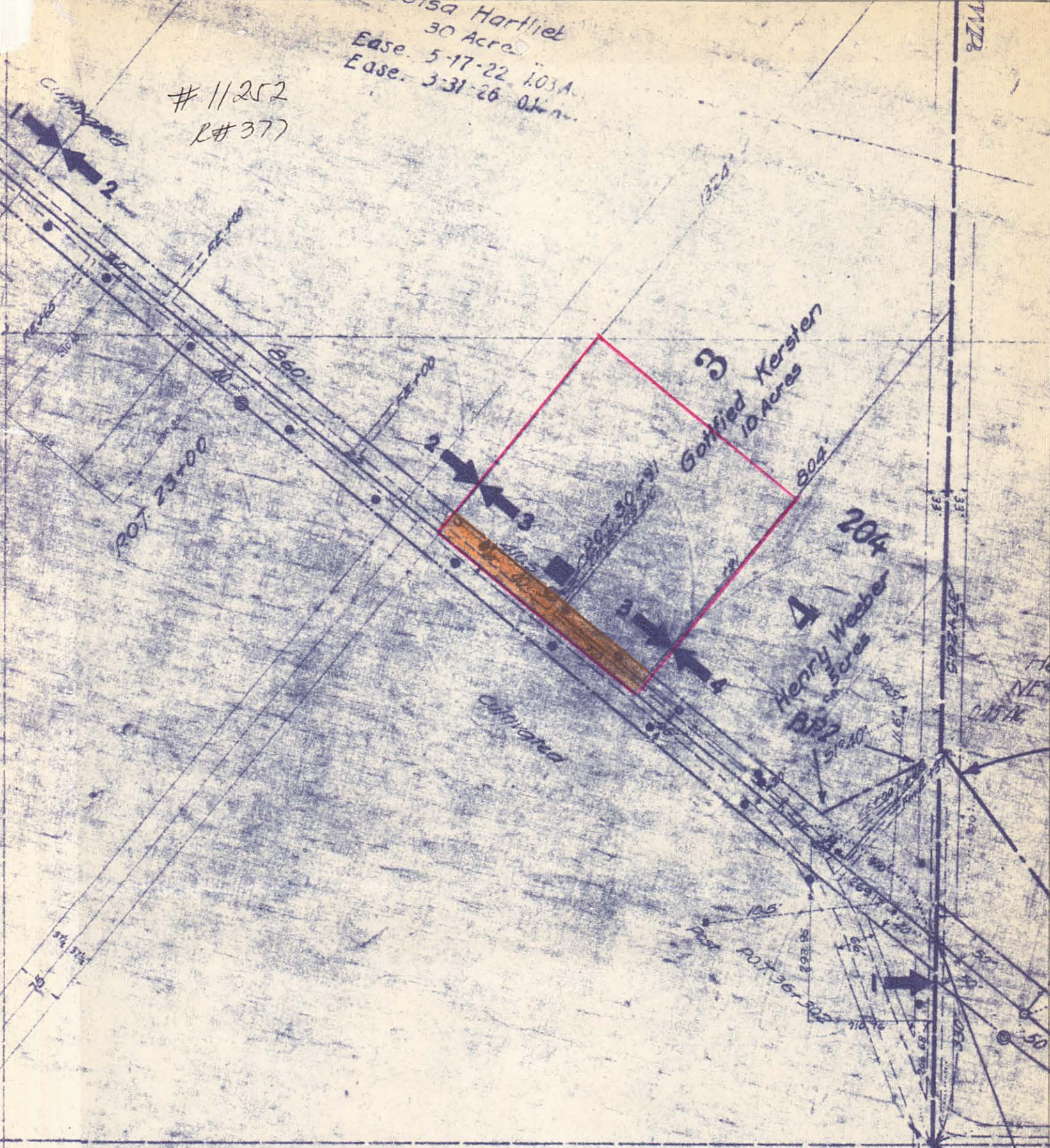

3
Gottfried Kersten
10 Acres

4
Henry Weeber
15 Acres

SP 6202 (63=22) (OLD TH 8)
RAMSEY COUNTY
EXHIBIT "A"



818° 59'