

Purtell Associates

Registered Professional Engineers and Surveyors
1692 Randolph Ave. St. Paul 5, Minn.

#11239
R# 377

PLAT OF SURVEY

OF PROPERTY OF George W. Erunner

described as follows: South 160.00' of the East line of the West 90.00' of Lot 3, Block 7,
Ames Outlots, St. Paul, Ramsey Co. Minn.

Scale: 1 inch 100 feet. ○ Indicates iron monument

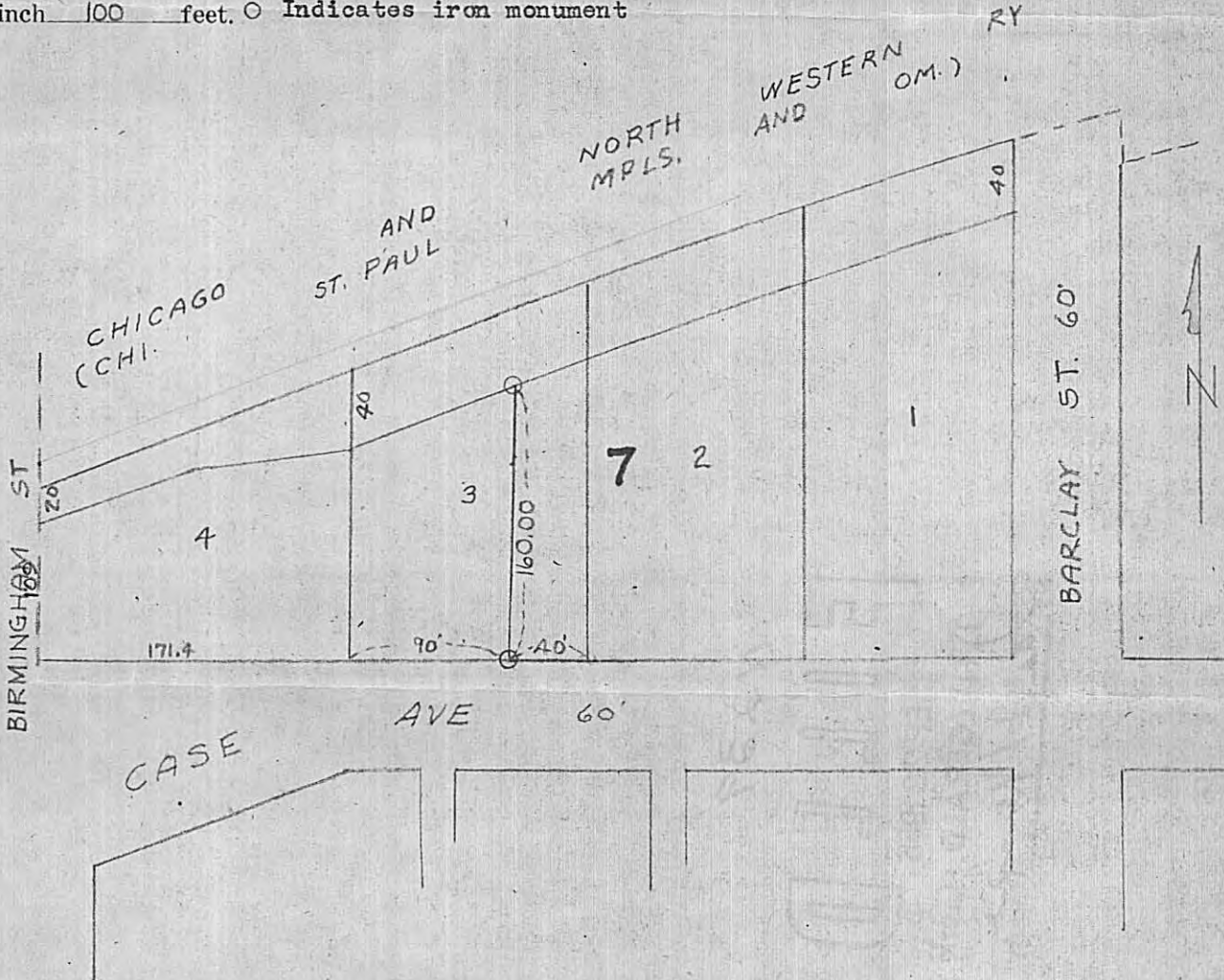

CERTIFICATION OF LOCATION OF BUILDING

I hereby certify that on _____, 19____
I made a survey of the location of the building on the above
described property and that the location of said building is
correctly shown on the above plat.

2100

CERTIFICATE OF SURVEY

I hereby certify that on August 28, 1961
I surveyed the property described above and that the above
plat is a correct representation of said survey.
H. T. Purtell, P.E. & L.S. #1203

H. T. Purtell