

SURVEY OF

That land lying between the extended northeasterly line of Lot four (4) in Block one (1), in Marshall's Addition to West Saint Paul, on the east and the extended southwesterly line of Lot seven (7) in Block one (1), in Marshall's Addition to West Saint Paul, on the west; the Mississippi River on the north, and the following described line on the south: Beginning at a point on said extended southwesterly line of Lot 7 a distance of 190 feet northwesterly from the northwesterly line of Water Street; thence bearing easterly to a point on the northeasterly line of Lot 4 of said block at a distance of 140 feet northwesterly of the northwesterly line of Water Street, being in the Northwest  $\frac{1}{4}$ , Section 5, Township 28, Range 22, together with all riparian rights, according to the United States Government survey thereof.

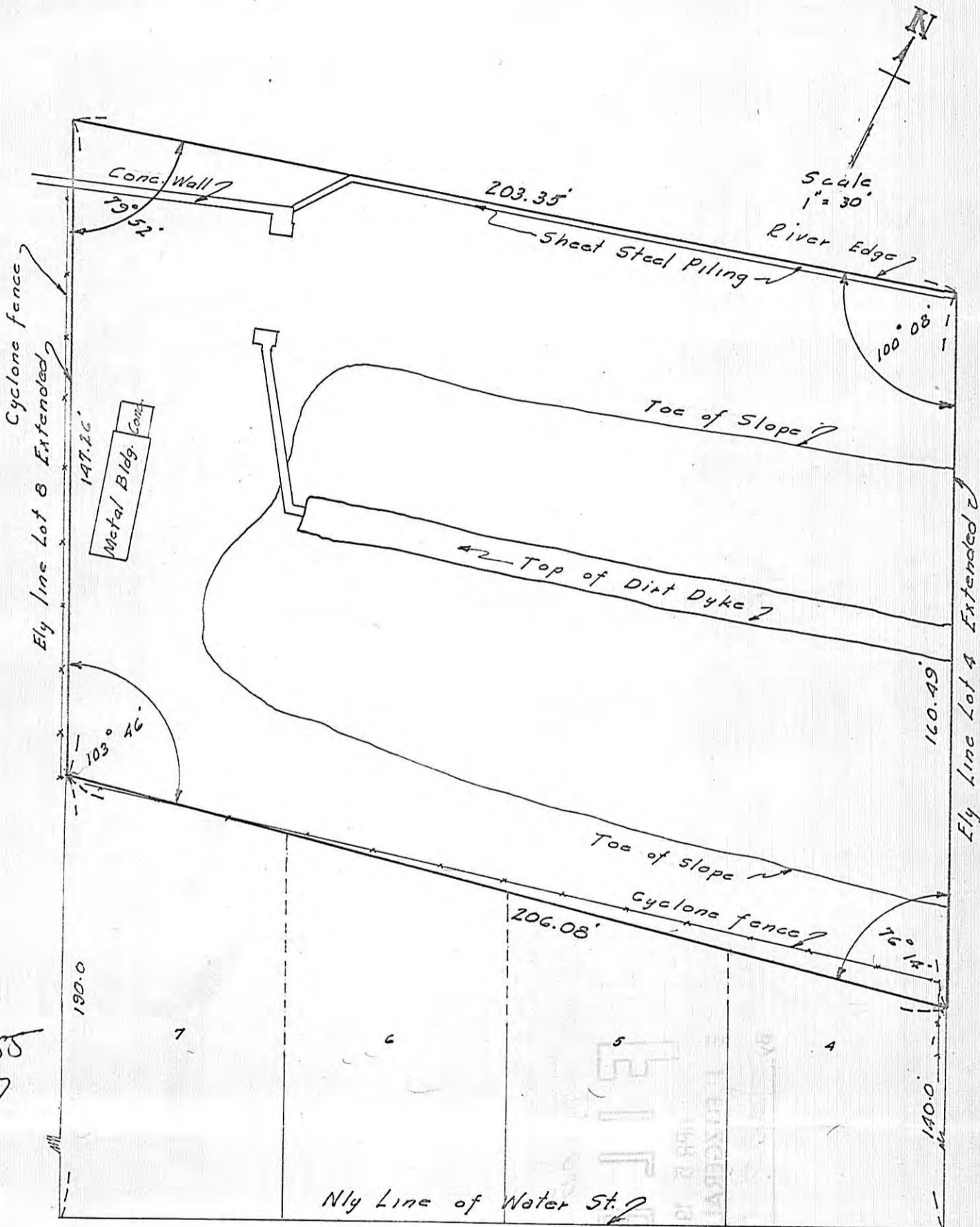

# 11055  
R# 367

CERTIFICATE OF SURVEY

I hereby certify that on May 23, 1966 I surveyed the property described above and that the above plat is a correct representation of said survey.

Roger E. Herpe  
REGISTERED LAND SURVEYOR  
Reg # 6741

5/24/66  
Baker WDC

489257

**WATER STREET**  
State St. - Westerly  
**VACATION**

City of St. Paul  
Dept. of Public Works  
Aug. 18, 1965  
Scale: 1"=100'

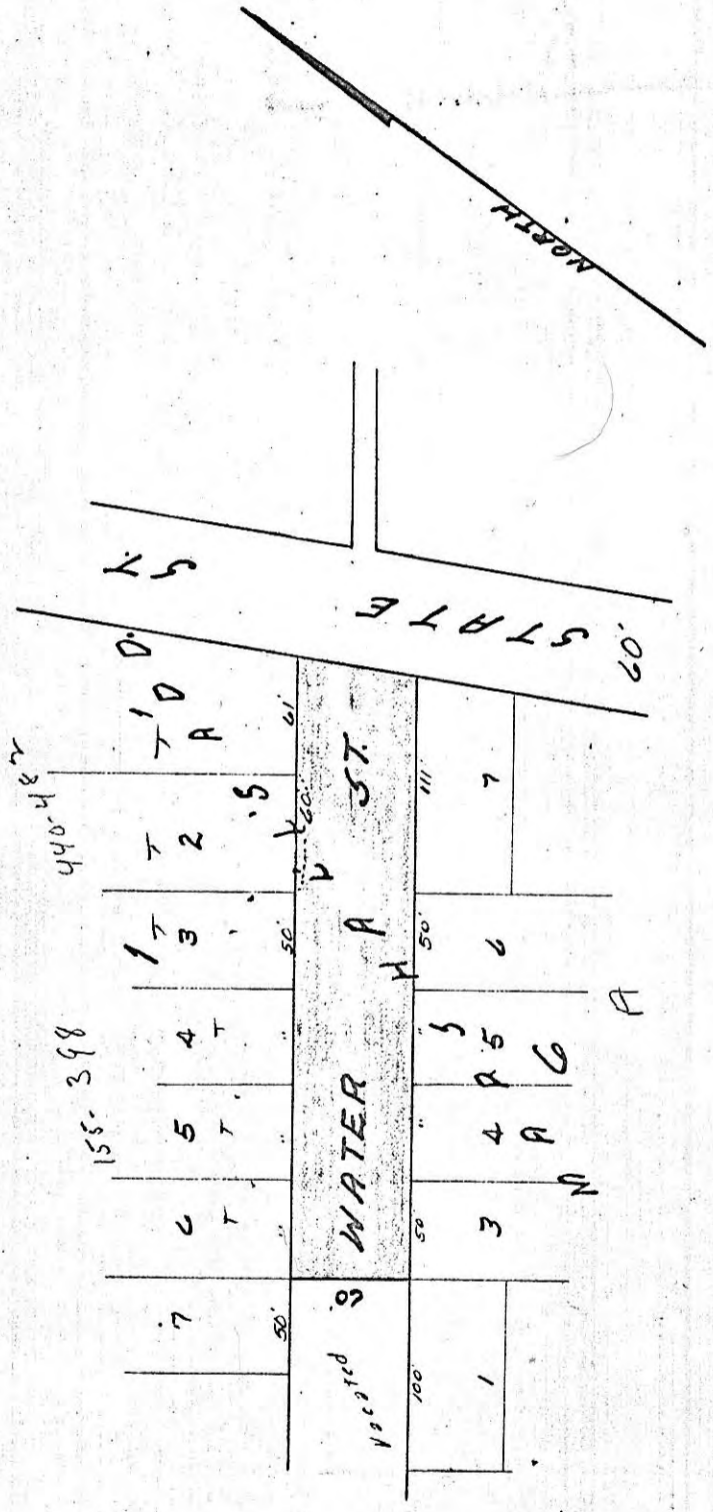

FILLMORE AVE.

# 11055  
R# 367

NOTED TO ASSESSOR  
8-23 1965  
EUGENE A. MONICK,  
Auditor, Ramsey County, Minnesota

BY Lee Heuster  
Deputy

WATER ST.  
State St. - N<sup>W</sup>  
VACATION  
Dr. 4 No. 1809

