

11054
R# 367

E. SEVENTH ST.

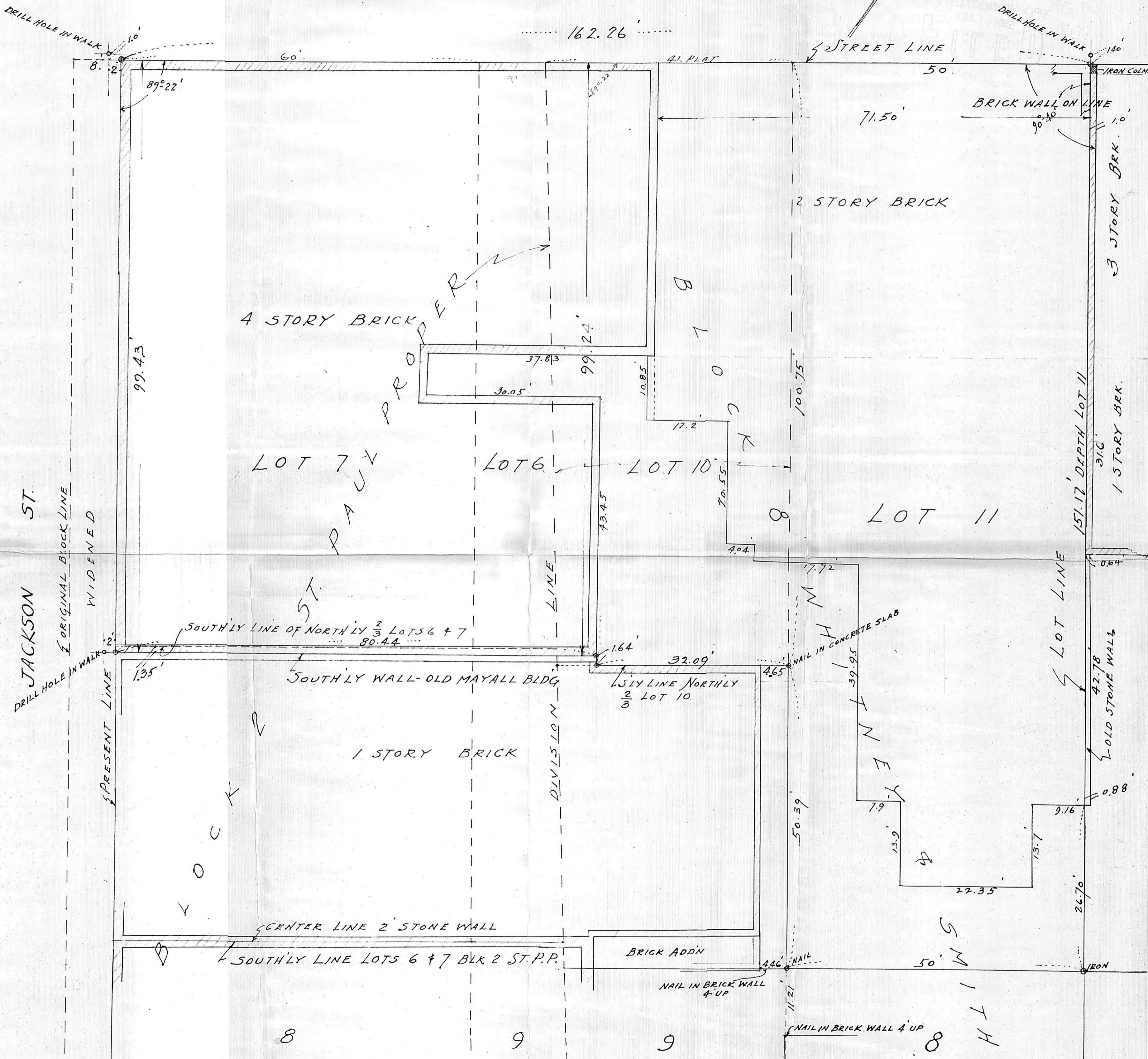

Scale 1 inch = 10 feet.

PLAT OF SURVEY OF THE NORTH $\frac{2}{3}$ OF
LOTS 6 & 7 BLOCK 2 ST. PAUL PROPER,
SUBJECT TO JACKSON ST. WIDENING;
THE NORTH $\frac{2}{3}$ OF LOT 10 AND ALL OF LOT 11
BLOCK 8 WHITNEY & SMITH'S ADDN.
ST. PAUL, MINN.

Dated July 8th 1965
J. Armstrong
Civil Eng.
St. Paul, Minn.