

1105

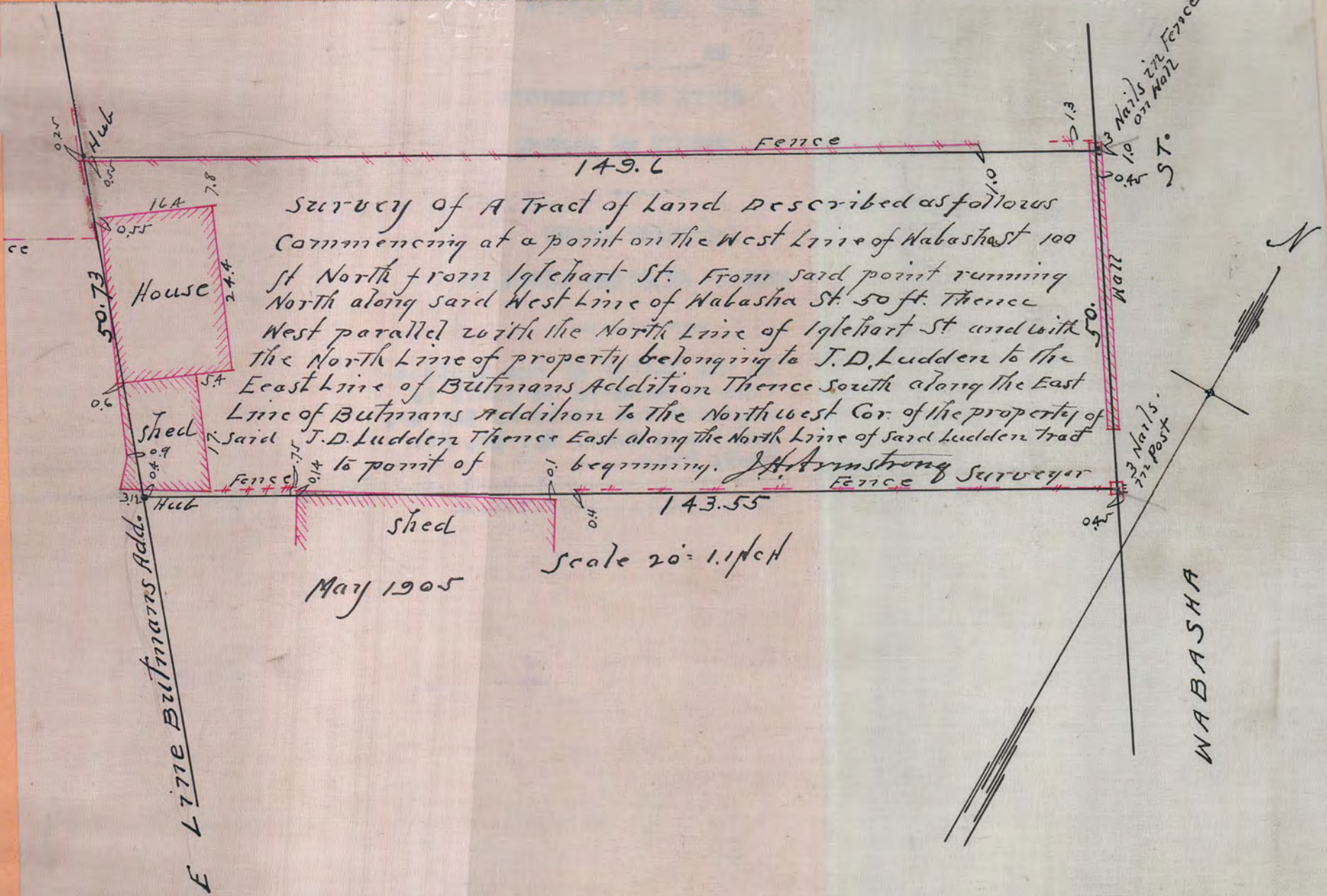

Survey of A Tract of Land Described as follows  
 Commencing at a point on the West Line of Wabasha St 100  
 St North from Iglehart St. From said point running  
 North along said West Line of Wabasha St. 50 ft. Thence  
 West parallel with the North Line of Iglehart St and with  
 the North Line of property belonging to J. D. Ludden to the  
 East Line of Butmans Addition Thence South along the East  
 Line of Butmans Addition to the Northwest Cor. of the property of  
 said J. D. Ludden Thence East along the North Line of said Ludden tract  
 to point of beginning. J. H. Armstrong Surveyor

May 1905

Scale 20' = 1 inch

E LINE BUTMANS ADD.

WABASHA

N

Hub

House

Shed

Shed

Fence

Fence

100 ft  
10  
20 ft  
St.

3 Nails  
in Post

Wall

3 Nails  
in Fence

149.6

143.55

50.73

16.4

7.8

24.4

0.6

0.04

3.11

Hub

SA

0.14

0.01

0.11

5.13

0.21