

11027
RA 366

DONALD H. CAMPBELL

Land Surveyor

Registered under Laws of the State of Minnesota

1399 E. LARPEUR AVE. ST. PAUL 9, MINN. Phone 777-6428

SURVEYOR'S CERTIFICATE

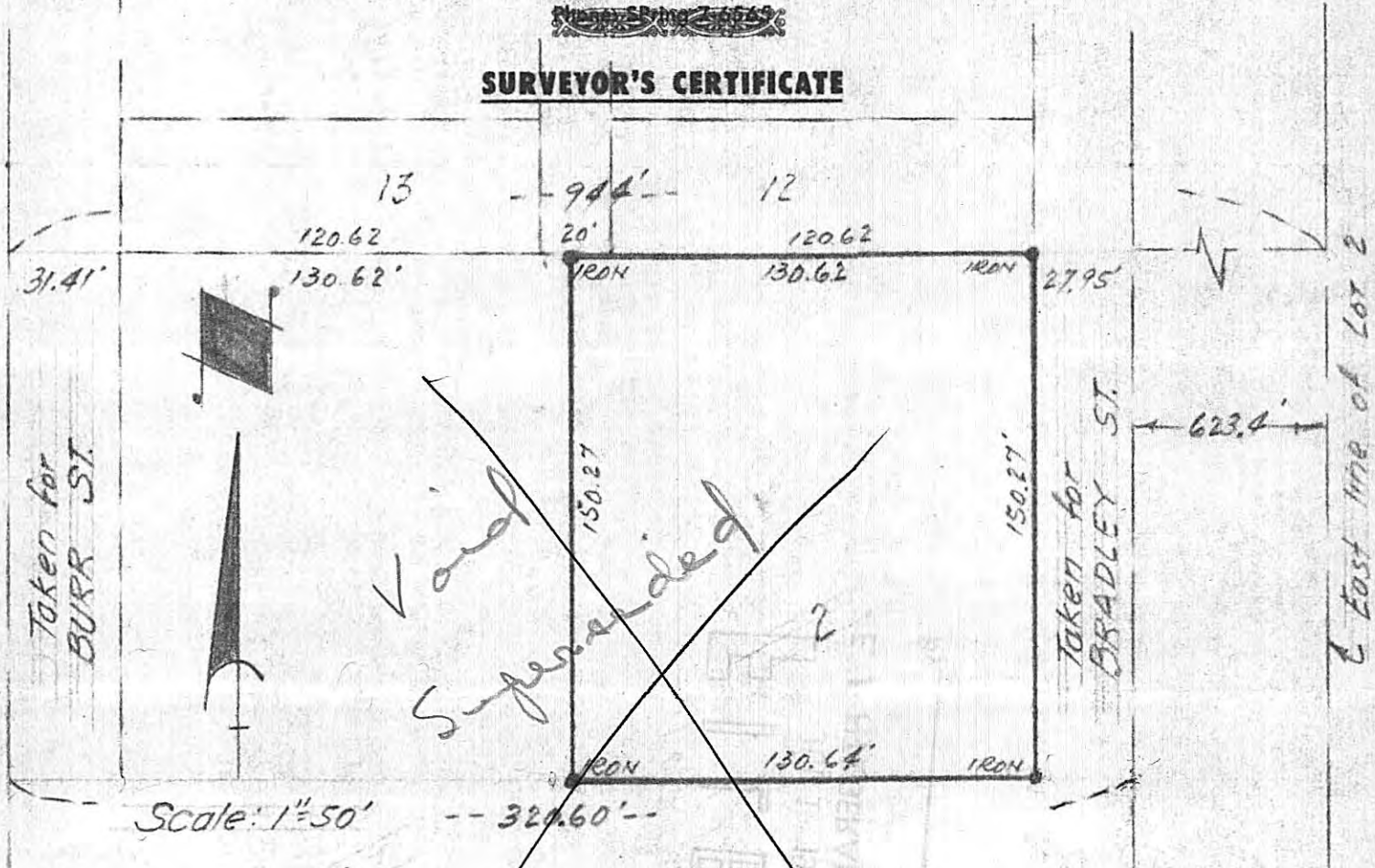

I HEREBY CERTIFY THAT THIS IS A TRUE AND CORRECT REPRESENTATION OF A SURVEY OF THE BOUNDARIES OF:

THE EAST ONE-HALF (E. $\frac{1}{2}$) OF THE NORTH 150.27 FEET OF THAT PART OF THE WEST 320.60 FEET OF THE EAST 944.0 FEET OF LOT 2, SUBDIVISION OF THE EAST $\frac{1}{2}$ OF THE SOUTHWEST $\frac{1}{4}$ OF SECTION 20, TOWNSHIP 29 NORTH, RANGE 22 WEST, CITY OF ST. PAUL, RAMSEY COUNTY, MINNESOTA LYING BETWEEN BURR STREET AND BRADLEY STREET AND OF THE LOCATION OF ALL BUILDINGS, IF ANY, THEREON, AND ALL VISIBLE ENCROACHMENTS, IF ANY, FROM OR ON SAID LAND.

AS SURVEYED BY ME THIS 14TH DAY OF JUNE 1965 A.D.

Subscribed and sworn to before me this 14th day of June, 1965
Albert O. Palm
Notary Public, Ramsey County, Minn.
My commission expires Sept. 28, 1969

Survey for:
PALM-HARWOOD
SW-20-29-22
ST. PAUL, MINNESOTA

Signature: Donald H. Campbell

Minnesota Registration No. 5712

A 11027
R# 366

DONALD H. CAMPBELL

Land Surveyor

Registered under Laws of the State of Minnesota

1399 E. LARPEUR AVE. ~~BRADLEY ST.~~ - ST. PAUL 9, MINN. Phone 777-6428

SURVEYOR'S CERTIFICATE

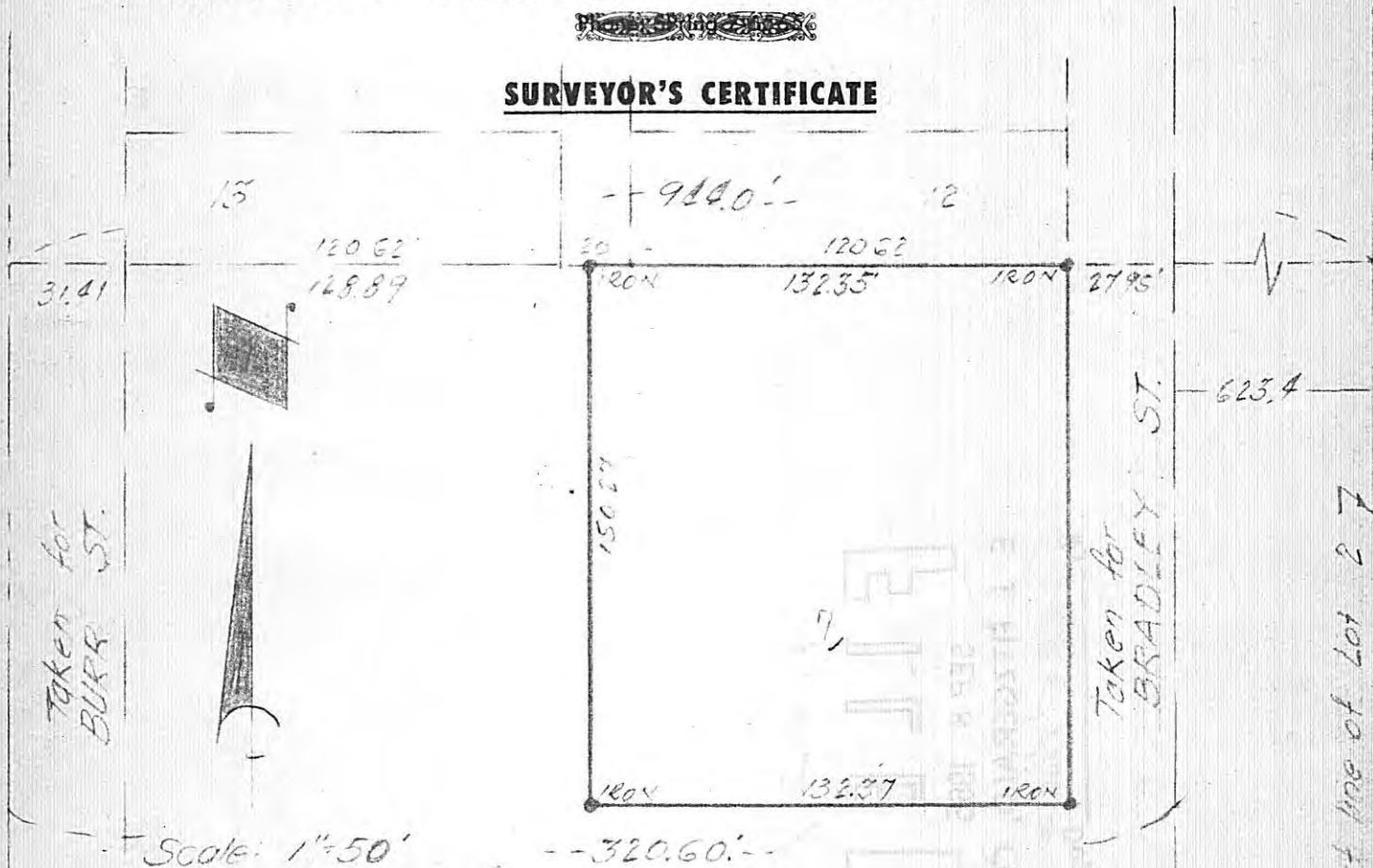

I HEREBY CERTIFY THAT THIS IS A TRUE AND CORRECT REPRESENTATION OF A SURVEY OF THE BOUNDARIES OF:- THE EAST ONE-HALF ($E. \frac{1}{2}$) OF THE NORTH ONE HUNDRED FIFTY AND TWENTY-SEVEN ONE HUNDREDTHS (150.27) FEET OF THE WEST THREE HUNDRED TWENTY AND SIXTY ONE HUNDREDTHS (320.60) FEET OF THE EAST NINE HUNDRED FORTY-FOUR (944) FEET OF LOT 2, SUBDIVISION OF EAST $\frac{1}{2}$ OF SOUTHWEST $\frac{1}{4}$ OF SECTION 20, TOWN 29, RANGE 22, ACCORDING TO A MAP FILED WITH DECREE OF PARTITION AND RECORDED IN THE OFFICE OF REGISTER OF DEEDS OF RAMSEY COUNTY, MINNESOTA IN BOOK 'Y' OF DEEDS 343-349, SUBJECT TO BRADLEY STREET.

ALSO SHOWING THE LOCATION OF ALL BUILDINGS, IF ANY, THEREON, AND ALL VISIBLE ENCROACHMENTS, IF ANY, FROM OR ON SAID LAND.

AS SURVEYED BY ME THIS 14TH DAY OF JUNE 1965 A.D.

Subscribed and sworn to before me this 24th day of August, 1965.

Albert O. Palm
Notary Public, Ramsey County, Minnesota

Survey for:
PALM-HARWOOD
SW-20-29-22
ST. PAUL, RAMSEY COUNTY, MINN.

ALBERT O. PALM,
Notary Public, Ramsey County, Minn.
My Commission Expires Sept. 28, 1969

Donald H. Campbell

Minnesota Registration No. 5712