

CHARLES O. GEORGI COMPANY

2215 West County Road B

Saint Paul 8, Minnesota

MINNESOTA REGISTERED LAND SURVEYOR

Printed

2 2/22/65

6 3/3/65

Certificate of Survey

I Hereby Certify that this plat shows a ^{drawing} survey made by me of the property described on this plat, and that the corners are correctly placed as shown, and that all locations, encroachments, etc., have been correctly shown.

This is not a boundary survey for parcels or lots.

#11019
R# 366

Surveyed For HOUSING & REDEVELOPMENT AUTHORITY

Date January 1965

Scale 1" = 50'

By *Charles O. Georgi*
REGISTERED LAND SURVEYOR

DESCRIPTION:

All of Lots 1 thru 6, Block 5, City of St. Paul (St. Paul Proper) except the southeasterly 5 feet thereof taken for alley.

All of Lots 7 thru 12, Block 5, City of St. Paul (St. Paul Proper) except the northwesterly 5 feet thereof taken for alley.

Contains 86,630 sq. ft. more or less.

Parcel No. Area (sq. ft.)

①	25,249
②	18,104
③	14,463
④	7,217
⑤	7,208
⑥	2,479
⑦	7,445
⑧	4,465

Surveyors Note:

Field location of the lines of occupancy were taken on block exterior only. Boundary lines are based on prorated distances from deed descriptions only since there is no reference to lines of occupancy except in party wall agreements.

Above is subject to legal verification.

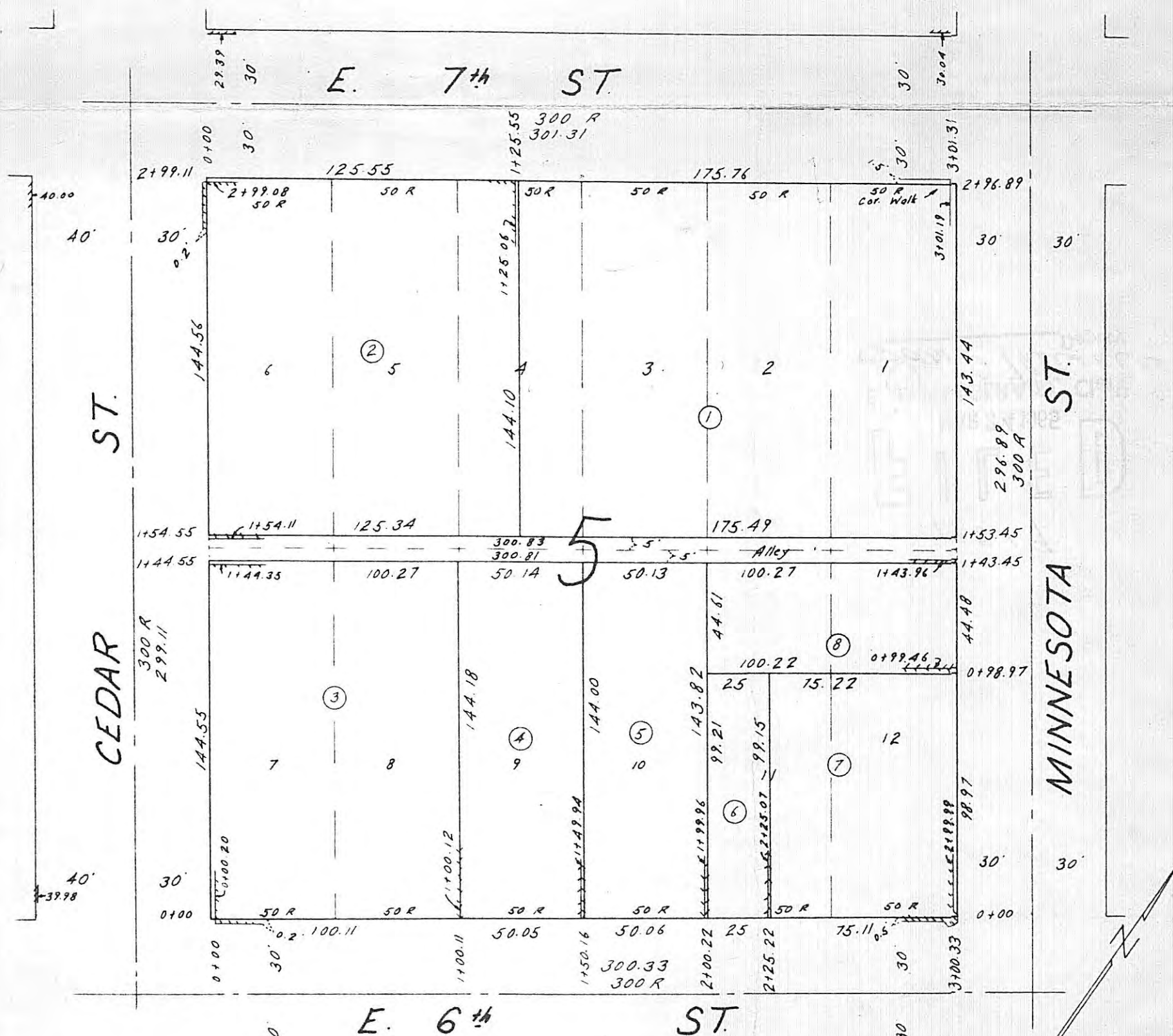

R - denotes distance on Record plat
--- denotes building as located in field.

Area is computed to nearest 1 sq. ft.