

That part of the Northwest 1/4 of Section 21, Township 30 North, Range 23 West lying Westerly of the Westerly right-of-way line of Interstate Highway No. 35W except that part lying Southerly of a line described as follows: Beginning at a point on the Westerly line of said Section 21 a distance of 825 feet Northerly of the Southwest corner of said Northwest 1/4; thence Easterly parallel to the Northerly line of said Section, to the Easterly line of said Northwest 1/4 and there terminating, and except the Northerly 107.21 feet of the Westerly 406.3 feet of the South 1/2 of said Northwest 1/4 and except the Northerly 990 feet of said Northwest 1/4 and except the Westerly 453.6 feet of the Northerly 185 feet of the South 10 acres of the Northwest 1/4 of the Northwest 1/4 of said Section 21; subject to Cleveland Ave. and State Trunk Highway No. 8-63.

<b>MILNER W. CARLEY &amp; ASSOCIATES CONSULTING ENGINEERS</b>		18 Fourth Ave. S.E. St. Cloud, Minn.
500 W. Hwy. 96 St. Paul 12, Minn.		
SURVEY BY <i>TR</i>	I hereby certify that this plan, specification, or report was prepared by me or under my direct supervision and that I am a duly registered Land Surveyor under the laws of the State of Minnesota.	REVISIONS 11-20-64
DESIGNED BY		
DRAWN BY <i>REM</i>		
APPROVED BY	<i>Milner W. Carley</i>	
SHEET OF SHEETS	Date <i>Nov. 17, 1964</i> Reg. No. <i>3527</i>	COMM. NO. <i>64-412</i>

State of Minnesota }  
County of Ramsey } ss  
Subscribed and sworn to before me this 10th day of January, 1965.  
*Donald E. Gross*  
Notary Public, Ramsey County, Minn.  
My Commission Expires Aug. 4, 1967

#10995  
R#365

NEW  
RUSH LAKE  
BR

SP6202(8-13)901  
NEG. 532  
Joseph Flory et al  
S 1/4 NW 1/4 NW 1/4 Sec 21-30-23  
0.31 Ac.

Scale: 1"=100'

FILE 17-

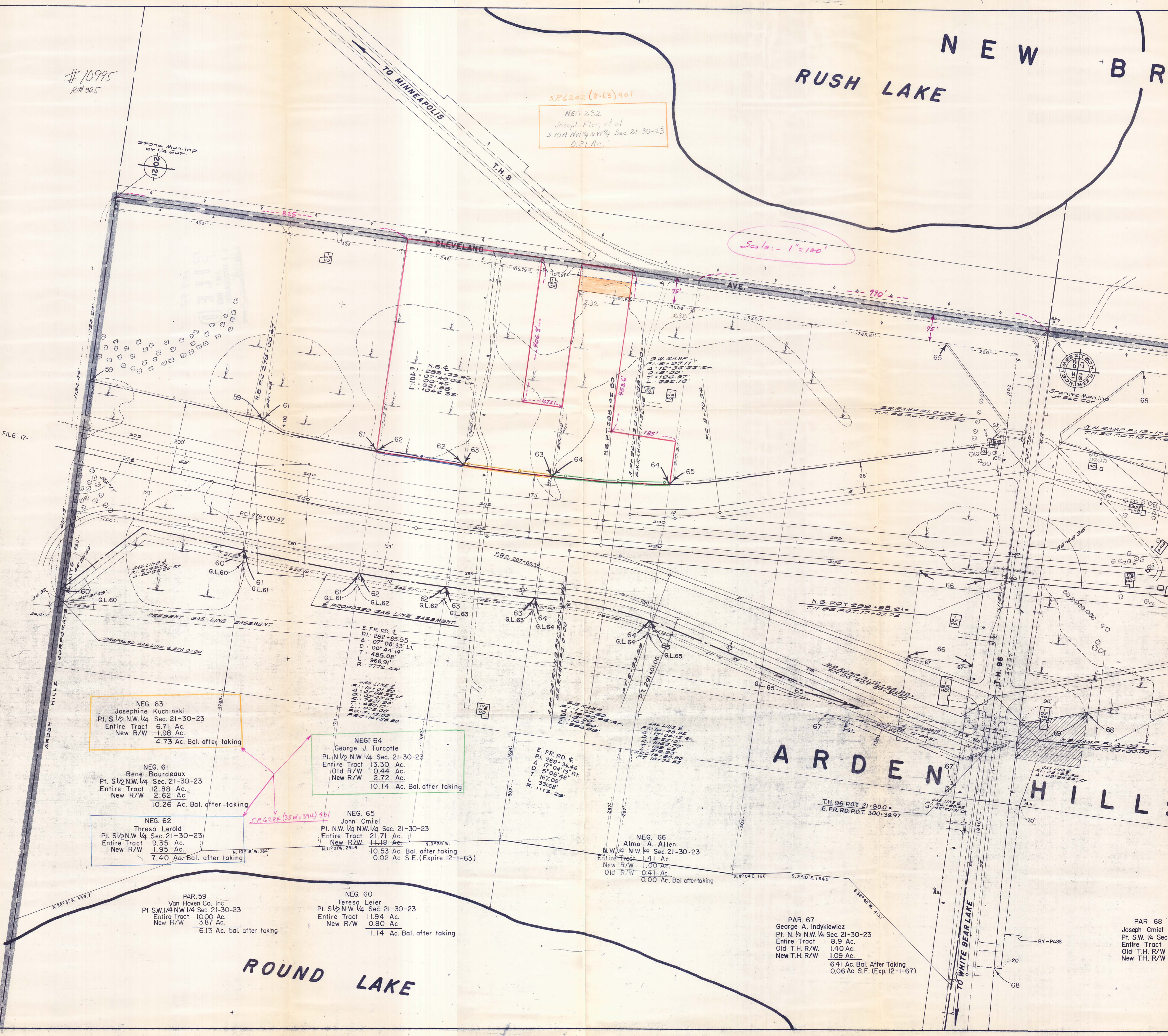

NEG. 63  
Josephine Kuchinski  
Pt. S 1/2 NW 1/4 Sec. 21-30-23  
Entire Tract 6.71 Ac.  
New R/W 1.98 Ac.  
4.73 Ac. Bal. after taking

NEG. 61  
Rene Bourdeaux  
Pt. S 1/2 NW 1/4 Sec. 21-30-23  
Entire Tract 12.88 Ac.  
New R/W 2.62 Ac.  
10.26 Ac. Bal. after taking

NEG. 62  
Thresa Lerold  
Pt. S 1/2 NW 1/4 Sec. 21-30-23  
Entire Tract 9.35 Ac.  
New R/W 1.95 Ac.  
7.40 Ac. Bal. after taking

NEG. 64  
George J. Turcotte  
Pt. N 1/2 NW 1/4 Sec. 21-30-23  
Entire Tract 13.30 Ac.  
Old R/W 0.44 Ac.  
New R/W 2.72 Ac.  
10.14 Ac. Bal. after taking

NEG. 65  
John Cmiel  
Pt. NW 1/4 NW 1/4 Sec. 21-30-23  
Entire Tract 21.71 Ac.  
New R/W 11.18 Ac.  
10.53 Ac. Bal. after taking  
0.02 Ac. S.E. (Expire 12-1-63)

PAR. 59  
Van Hoven Co. Inc.  
Pt. SW 1/4 NW 1/4 Sec. 21-30-23  
Entire Tract 10.00 Ac.  
New R/W 3.87 Ac.  
6.13 Ac. Bal. after taking

NEG. 60  
Teresa Leier  
Pt. S 1/2 NW 1/4 Sec. 21-30-23  
Entire Tract 11.94 Ac.  
New R/W 0.80 Ac.  
11.14 Ac. Bal. after taking

NEG. 66  
Alma A. Allen  
N.W. 1/4 NW 1/4 Sec 21-30-23  
Entire Tract 1.41 Ac.  
New R/W 1.00 Ac.  
Old R/W 0.41 Ac.  
0.00 Ac. Bal after taking

PAR. 67  
George A. Indykiewicz  
Pt. N 1/2 NW 1/4 Sec. 21-30-23  
Entire Tract 8.9 Ac.  
Old T.H. R/W 1.40 Ac.  
New T.H. R/W 1.09 Ac.  
6.41 Ac. Bal. After Taking  
0.06 Ac. S.E. (Exp. 12-1-67)

PAR. 68  
Joseph Cmiel  
Pt. S.W. 1/4 Sec. 16  
Entire Tract  
Old T.H. R/W  
New T.H. R/W