

#10984  
RA#364

E. line of Section 18, T30N, R23W.

NE cor. of SE 1/4 of Section 18.

South 471'

53°30'

N. line of SE 1/4 of NE 1/4 of Section 18, T30N, R23W.

S. line of SE 1/4 of NE 1/4 of Section 18.

LONG LAKE

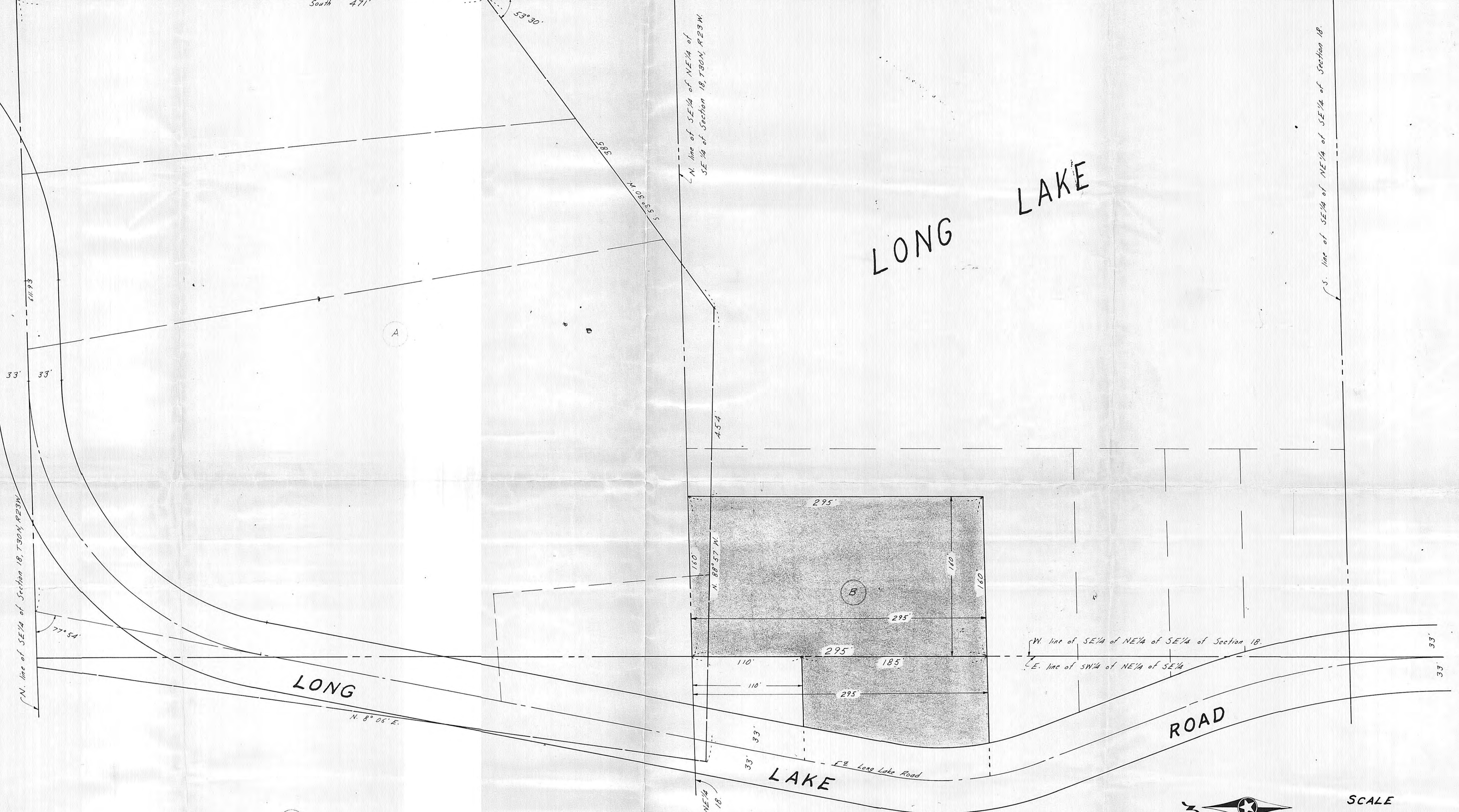

LONG LAKE

ROAD

LAKE

Commencing at the NE corner of the SE 1/4 of Section 18, Town 30 North, Range 23 West; thence South along said section line 471 ft. to the shore of Long Lake; thence S 53°30' Westerly along the shore of said lake 385 feet; thence Northerly 88°57' West, 454 feet to the center of a road; thence Northerly 89° East along the center line of said road, 655 feet to the East and West 1/4 section line; thence Easterly to the place of beginning being a part of the SE 1/4 of Section 18, Town 30, North, Range 23 West.

The West 160 feet of the North 295 feet of the SE 1/4 of the Northeast 1/4 of the Southeast 1/4 of Section 18, Town 30 North, Range 23 West and the South 185 feet of the North 295 feet of that part of the Southwest 1/4 of the Northeast 1/4 of the Southeast 1/4 of Section 18, Town 30 North, Range 23 West lying East of Long Lake Road; subject to Long Lake Road.



SCALE  
1" = 50'

PART OF SE 1/4 of SECTION 18, T30, R23

MILNER W. CARLEY & ASSOCIATES  
CONSULTING CIVIL ENGINEERS LAND SURVEYORS

500 W. HWY. 96 ST. PAUL 12, MINN. 484-3301  
314 OAK ST. SAUK CENTRE, MINN. 352-3664  
18 4TH AVE. S.E. ST. CLOUD, MINN. 251-7751

|                 |                                                                                                                                                                                                                               |           |
|-----------------|-------------------------------------------------------------------------------------------------------------------------------------------------------------------------------------------------------------------------------|-----------|
| SURVEY BY       | I hereby certify that this plan, specification, or report was prepared by me or under my direct supervision and that I am a duly Registered Land Surveyor under the laws of the State of Minnesota.<br><i>Thomas S. Boyer</i> | REVISIONS |
| DESIGNED BY     |                                                                                                                                                                                                                               |           |
| DRAWN BY T.B.   |                                                                                                                                                                                                                               |           |
| APPROVED BY     |                                                                                                                                                                                                                               |           |
| SHEET OF SHEETS | Date Sept. 22, 1966 Reg. No. 7725                                                                                                                                                                                             | COMM. NO. |