

NORTH 320 ACRES OF SEC. 35, T29, R22.

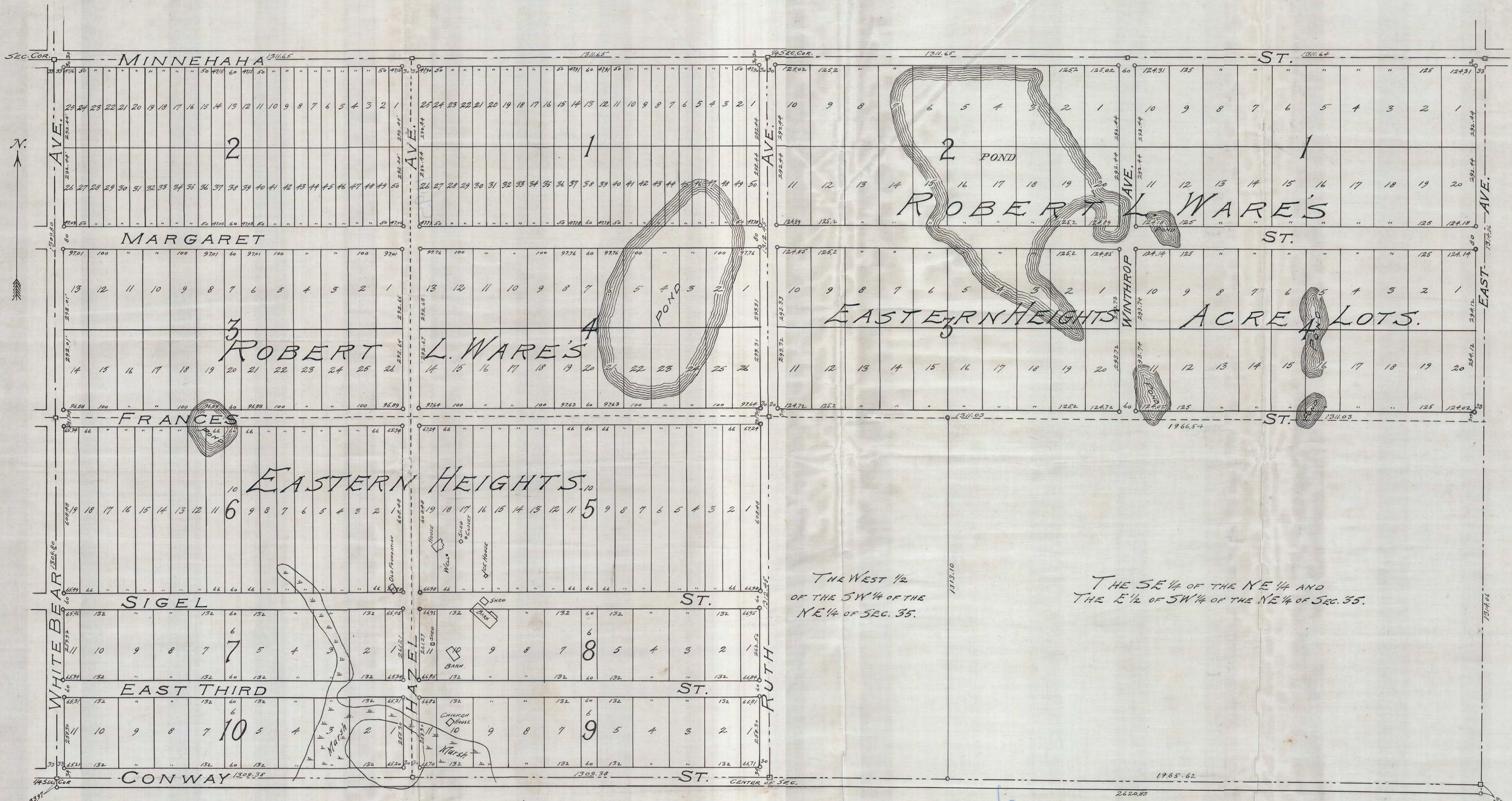

STATE OF MINNESOTA, ss.  
County of Ramsey.

T. Milton Fowble, being duly sworn doth depose and say that he is a Civil Engineer and Surveyor practicing his profession as such in the County of Ramsey and State of Minnesota. He further deposes and says that the diagram and survey attached hereto is a correct and accurate diagram and survey of the NORTH THREE HUNDRED TWENTY (N. 320) acres of SECTION 35 TOWNSHIP 29 N. RANGE 22 W. as the same was surveyed by him, in the years 1909 and 1910.

T. Milton Fowble

Subscribed and sworn to before me  
this 4<sup>th</sup> day of June, A.D. 1910.

William G. White  
Notary Public, Ramsey County, Minnesota.  
My commission expires Jan. 4, 1914.

#1095