

10920
R# 362

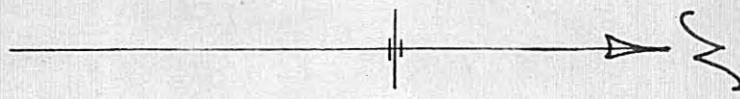

JESSIE

ST.

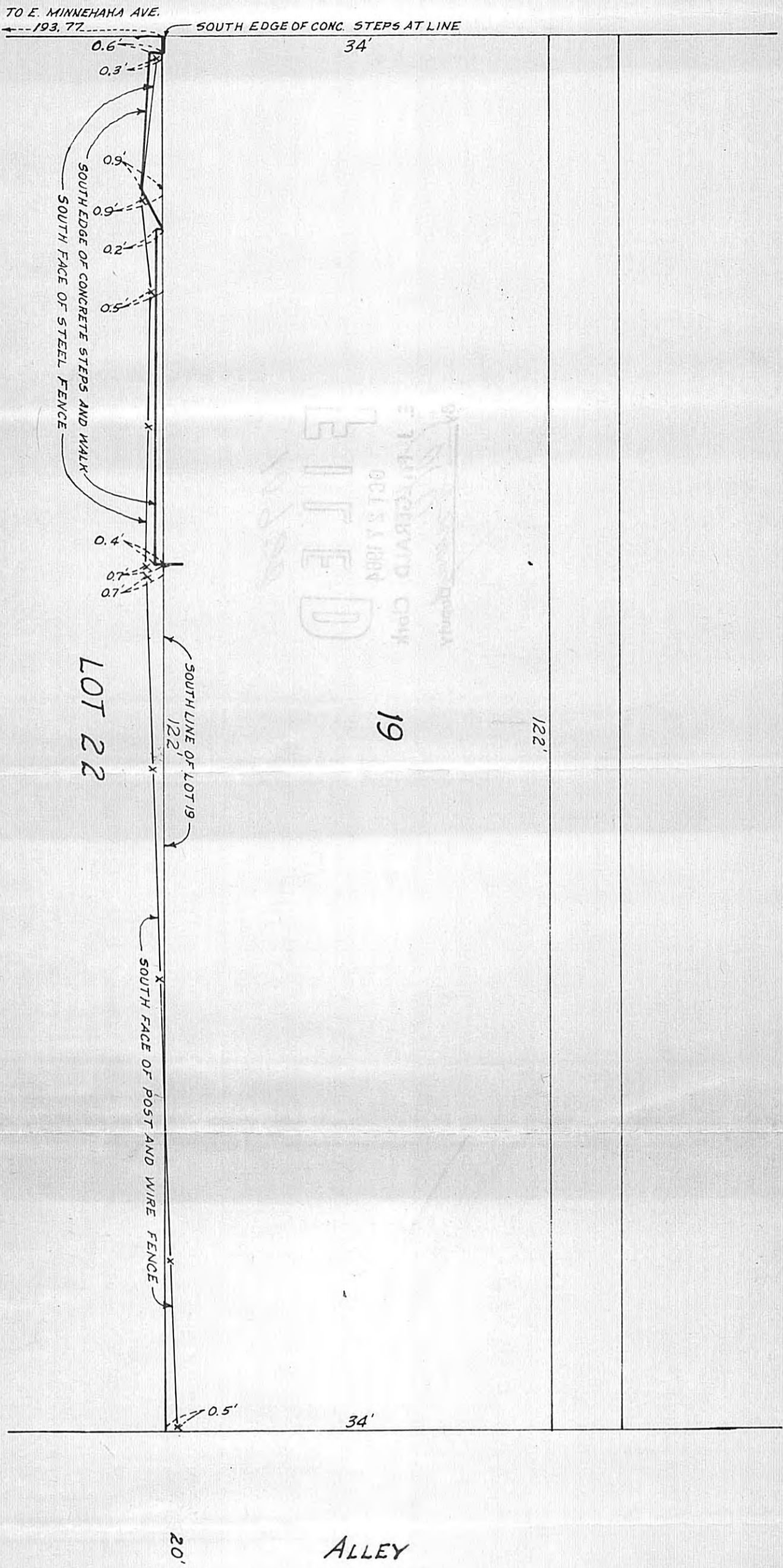

PLAT OF SURVEY

by
R. C. WOLFGRAM
REGISTERED LAND SURVEYOR
ST. PAUL, MINNESOTA

I hereby certify that this is a true and correct plat of a survey of the land shown and described hereon, and that any monuments or markers indicated hereon have been placed as shown, and that any improvements or physical conditions indicated hereon are as shown.

Surveyed June 1, 1963

Plat Scale - 1 in. = 10 ft.

R. C. Wolgram

Description - The South 34 feet of Lot 19, Block 16, Stinson's Add. and all that part of Lot 22 in said Block 16 lying Easterly and Northerly of lines described as follows: Beginning at a point on the North line of said Lot 22 distant 1.4 feet East of the Northwest corner thereof; thence running South parallel with the West line of said Lot 22 a distance of 0.6 of a foot; thence Easterly to a point distant 0.9 of a foot South and 14.2 feet East of said Northwest corner; thence Easterly to a point distant 0.5 of a foot South and 22.4 feet East of said Northwest corner; thence Easterly to a point Distant 0.7 of a foot South and 47.0 feet East of said Northwest corner; thence Easterly to a point on the North line of said Lot 22 distant 90.75 feet East of said Northwest corner.