

10900

10900
2A 36

Land Planning
Land Surveying
Soils Testing
Civil & Municipal
Engineering

Suburban

ENGINEERING, INC.

— Engineers & Surveyors —

6875 - Highway #65 N.E.
Minneapolis 32,
Minnesota
Sunset 4-6066

certificate of survey for Richard Ernst

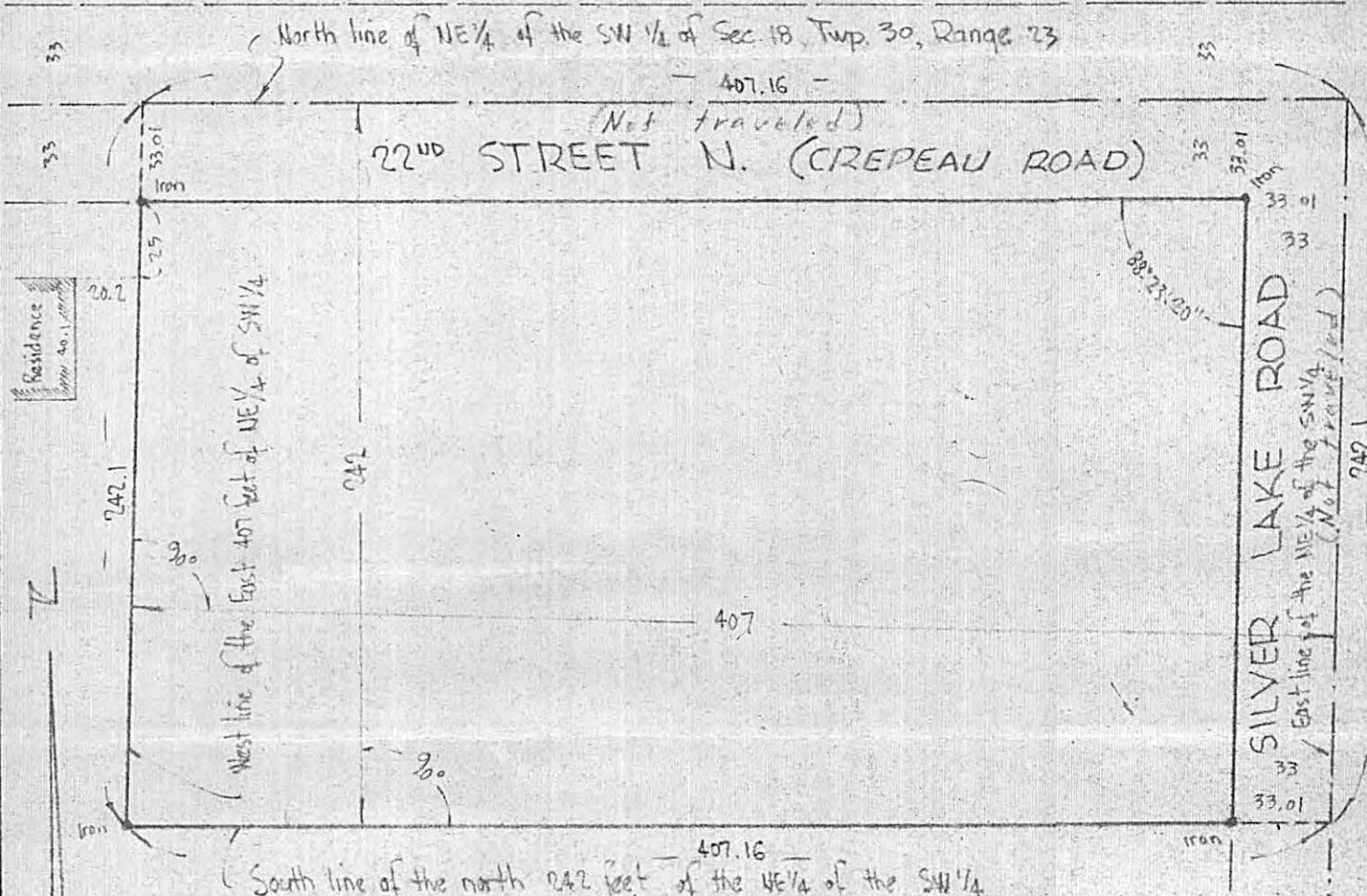

The East 407 feet of the North 242 feet of the NE 1/4 of the SW 1/4 of Section 18, Township 30, Range 23, subject to 22nd Street N. and Silver Lake Road.

I hereby certify that this is a true and correct representation of a survey of the boundaries of the above described land, and of the location of all buildings, thereon, and all visible encroachments, if any, from or on said land. As surveyed by me this 2nd day of July A.D. 1964.

SUBURBAN ENGINEERING, INC.
Engineers & Surveyors
by E. A. Mattson

SCALE 1"=60'

50/
29
429

10900
R# 361

Land Planning
Land Surveying
Soils Testing
Civil & Municipal
Engineering

Suburban

ENGINEERING, INC.

— Engineers & Surveyors —

6875 Highway #65 N.E.
Minneapolis 32,
Minnesota
Sunset 4-6066

certificate of survey for Richard Ernst

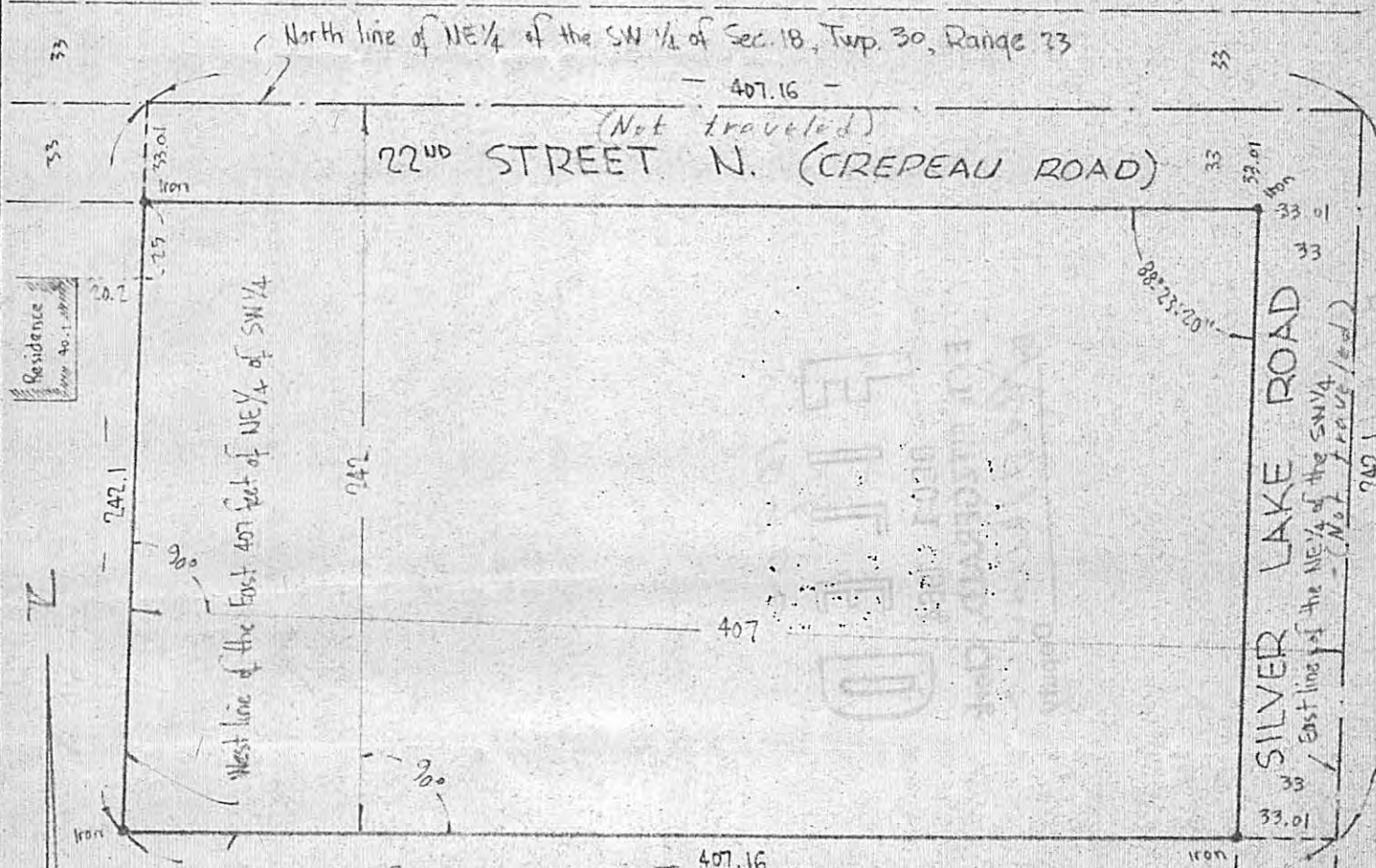

The East 407 feet of the North 242 feet of the NE 1/4 of the SW 1/4 of Section 18, Township 30, Range 23, subject to 22nd Street N. and Silver Lake Road.

I hereby certify that this is a true and correct representation of a survey of the boundaries of the above described land, and of the location of all buildings, thereon, and all visible encroachments, if any, from or on said land. As surveyed by me this 2nd day of July A.D. 1964.

SUBURBAN ENGINEERING, INC.

Engineers & Surveyors

by E. A. Kattum

SCALE 1"=60'

50/
29

429

Sworn & subscribed before me this 2nd day of July 1964
Robert Joel Beugen

ROBERT JOEL BEUGEN
 Notary Public, Hennepin County, Minn.
 My Commission Expires Oct. 13, 1969.

2200

1.80 ac.
R. SIMCOE JR.

1.80 ac.
R. SIMCOE JR.

11

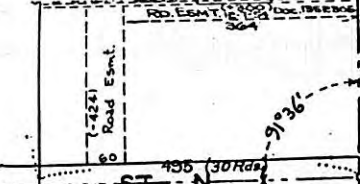
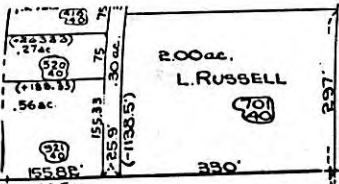

2200
AVE. N.

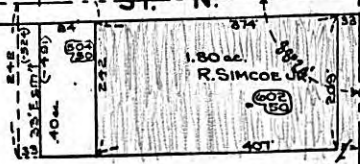

34.21 ac.

J. JENSEN

394.0 ac.

Alta Stine

2900
1847.55' 1313.59'

1315.2
2630.4

2900

ST. N.

2014

1900

19.50 ac.

Jos. J. Vilina et al

7.75 ac.

C.A. Malmquist

8.25 ac.

N.&L. Hrebal

9.75 ac.

M.F. & E.F. Ober

9.75 ac.

M.F. & E.F. Ober

3.06 ac.

M. Kowil

75

75

75

75

150

75

Slac. M. Kowil

Slac. M. Kowil

Slac. M. Kowil

Slac. M. Kowil

102 ac. (-525)

Slac. C. Clough

1.92 ac.

W. C. Garvitte

4.72 ac.

W. KELLER

4.97 ac.

R. CUMI

2219.36

1227.73

2000
ROAD
SILVER LAKE
1315.2

204

10900
R# 361

(38) 621