

### CERTIFICATE OF SURVEY

MILNER W. CARLEY & ASSOCIATES  
CONSULTING CIVIL ENGINEERS—LAND SURVEYORS

500 W. HWY. 96  
ST. PAUL 12, MINN.  
484-3301

18 FOURTH AVE. S.E.  
ST. CLOUD, MINNESOTA  
BL 1-7751

I hereby certify that this survey, plan, or report was prepared by me or under my direct supervision and that I am a duly Registered Land Surveyor under the laws of the State of Minnesota.

*Handwritten signature*

Reg. No. 3527 Date June 15, 1962

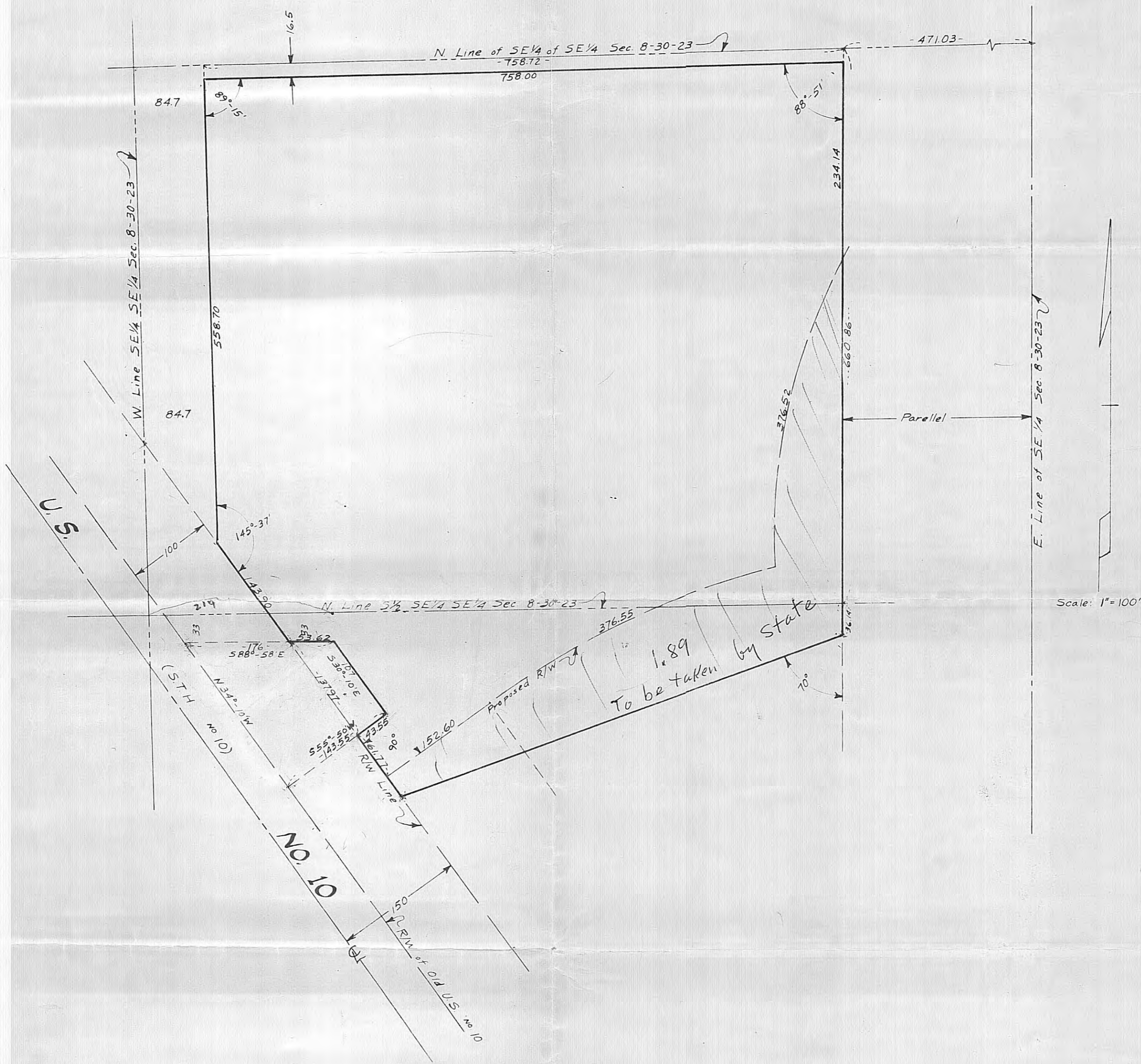

Beginning at a point on the North line of the Southeast one-quarter (SE $\frac{1}{4}$ ) of the Southeast one-quarter (SE $\frac{1}{4}$ ) of Section 8, Township 30, Range 23, 471.03 feet West of the Northeast corner thereof; thence South parallel with the East line of the Southeast one-quarter (SE $\frac{1}{4}$ ) of said section a distance of 697 feet to a point which is 36.14 feet South of the North line of South one-half (S $\frac{1}{2}$ ) of Southeast one-quarter (SE $\frac{1}{4}$ ) of Southeast one-quarter (SE $\frac{1}{4}$ ) of said Section 8; thence Southwesterly at a 70° angle to the right to the Northeasterly line of the right of way of U.S. Highway No. 10 being 150 feet Northeasterly of the centerline thereof; thence Northwesterly along the right of way of U.S. Highway No. 10 to the West line of the Southwest one-quarter (SE $\frac{1}{4}$ ) of the Southeast one-quarter (SE $\frac{1}{4}$ ) of said Section; thence to the Northwest corner of said Southeast one-quarter (SE $\frac{1}{4}$ ) of the Southeast one-quarter (SE $\frac{1}{4}$ ) of said Section; thence East to the point of beginning; except the North 16.5 feet of said Southeast one-quarter (SE $\frac{1}{4}$ ) of Southeast one-quarter (SE $\frac{1}{4}$ ) of said Section, and except the West 84.70 feet of the North one-half (N $\frac{1}{2}$ ) of said Southeast 1/4 of Southeast 1/4 of said Section lying North-easterly of U.S. Highway No. 10 and except the following described parcel: Beginning on the North-easterly line of U.S. Highway No. 10 and 33 feet South of the North line of the South one-half (S $\frac{1}{2}$ ) of said Southeast one-quarter (SE $\frac{1}{4}$ ) of Southeast one-quarter (SE $\frac{1}{4}$ ) of said Section; thence South 88° 53' East a distance of 176 feet; thence South 30° 10' East a distance of 107.00 feet; thence South 55° 50' West a distance of 143.55 feet to the Northeasterly line of U.S. Highway No. 10; thence North 34° 10' West along the Northeasterly line of said Highway to the point of beginning.

53.62' 43.55'