

Registered Land Surveyor

PLAT OF SURVEY

PROPERTY OF

described as follows: All of Block 1 except Lots 1 to 16, 23 to 38 and 39 to 54, Fairchilds and Brown's Addition and also Lots 1 to 4 inclusive and 27 to 34 inclusive, Fairchild and Brown's.

Block 2

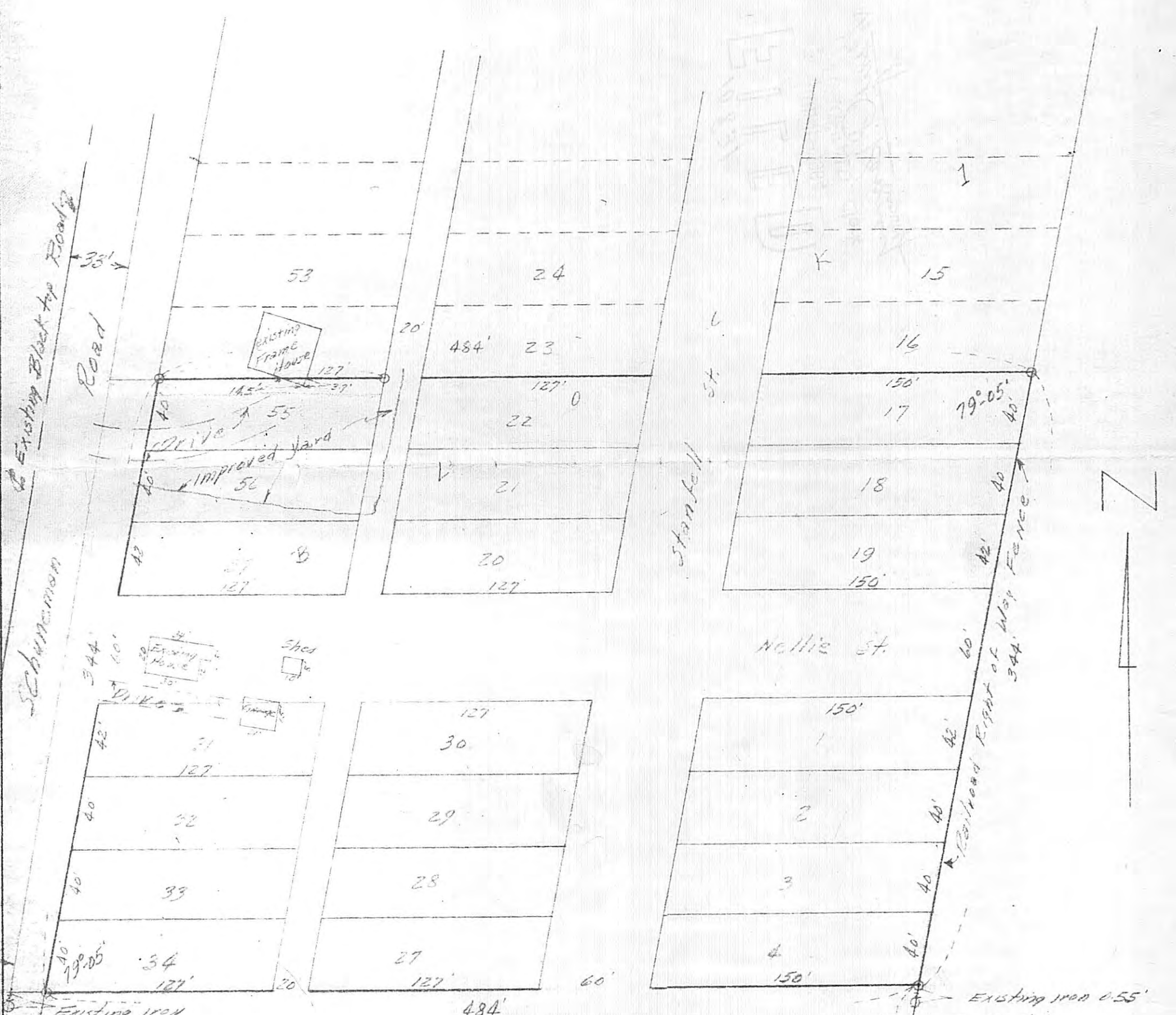

I hereby certify that this is a true and correct plat of a survey of the land shown and described hereon, and that any monuments or markers indicated hereon have been placed as shown, and that any improvements or physical conditions indicated hereon are as shown.
 This date of Nov. 22, 27+28, 1963.

Warren I. Forsberg

10831
R-4 358

On this 22nd day of June, 1964, before me, a Notary Public in and for Ramsey County, Minnesota, appeared the above named Warren I. Forsberg, to me known to be the person who subscribed the certification of the plat of survey, and acknowledged that he executed the same as his own free act and deed.

Richard W. Copeland

RICHARD W. COPELAND
Notary Public, Ramsey County, Minn.
My Commission Expires Sept. 23, 1965

CERTIFICATE OF SURVEY
I hereby certify that on Nov. 22, 27+28, 1963, I surveyed the property described above and that the above plat is a correct representation of said survey.

Warren I. Forsberg

Scale: 1 inch 60 feet.
O—Indicates Iron Monument.