

Exclusively for Douglass, Sheets & Bell

SCALE: 1 INCH 30 FEET

THE E. B. McDONOUGH CO.
1953 UNIVERSITY AVE., SAINT PAUL 4
814 NATIONAL BUILDING, MINNEAPOLIS 2

TELEPHONES { FE. 5-6611
MI. 6-6858
MI. 9-5072

PLAT OF SURVEY

OF PROPERTY OF Adolph W. Oswald - 614 Efelt St. St. Paul

DESCRIBED AS FOLLOWS North 50 feet of the South 150 feet of Lot 7,
Block 28, Lafonds Addition, Ramsey Co.

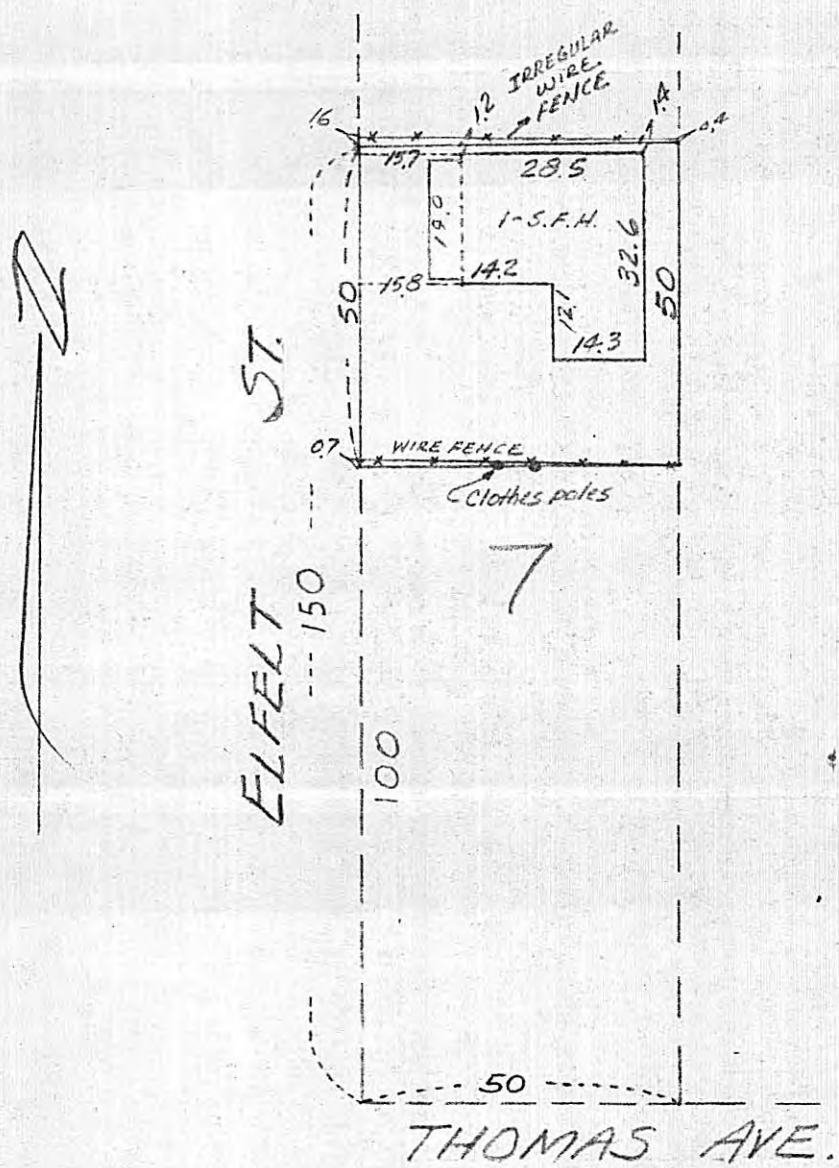

CERTIFICATE OF LOCATION OF BUILDING

I hereby certify that on 9-3 1963
I made a survey of the location of the building(s) on the
above described property and that the location of said
building(s) is correctly shown on the above plat.

E. B. McDonough

E. B. McDONOUGH, REGISTERED SURVEYOR. No. 1990
PAUL J. CRANE, " " No. 4449
JOHN J. RYAN, " " No. 4489

CERTIFICATE OF SURVEY

I hereby certify that on _____ 19____
I surveyed the property described above and that the above
plat is a correct representation of said survey.

10820