

file #10779

SURVEY OF

S.W. 1/4 of Sec. 26, T. 30N., R. 23W. except the N. 60 acres according to U.S. Govt. survey thereof, and except the S. 45 acres of that part of said S.W. 1/4 lying E'y. of Lake Josephine Road, and except that part of said S.W. 1/4 lying W'y. of said Lake Josephine Road and S'y. of the N'y. line of the M. St. P. & S. Ste. M. Ry. Co's. right of way.

SURV. COMPL. FEB., 21, 1944.

W. H. Ingram
REGISTERED LAND SURVEYOR.

SCALE - 1" = 100'
• INDICATES IRON MON'T.

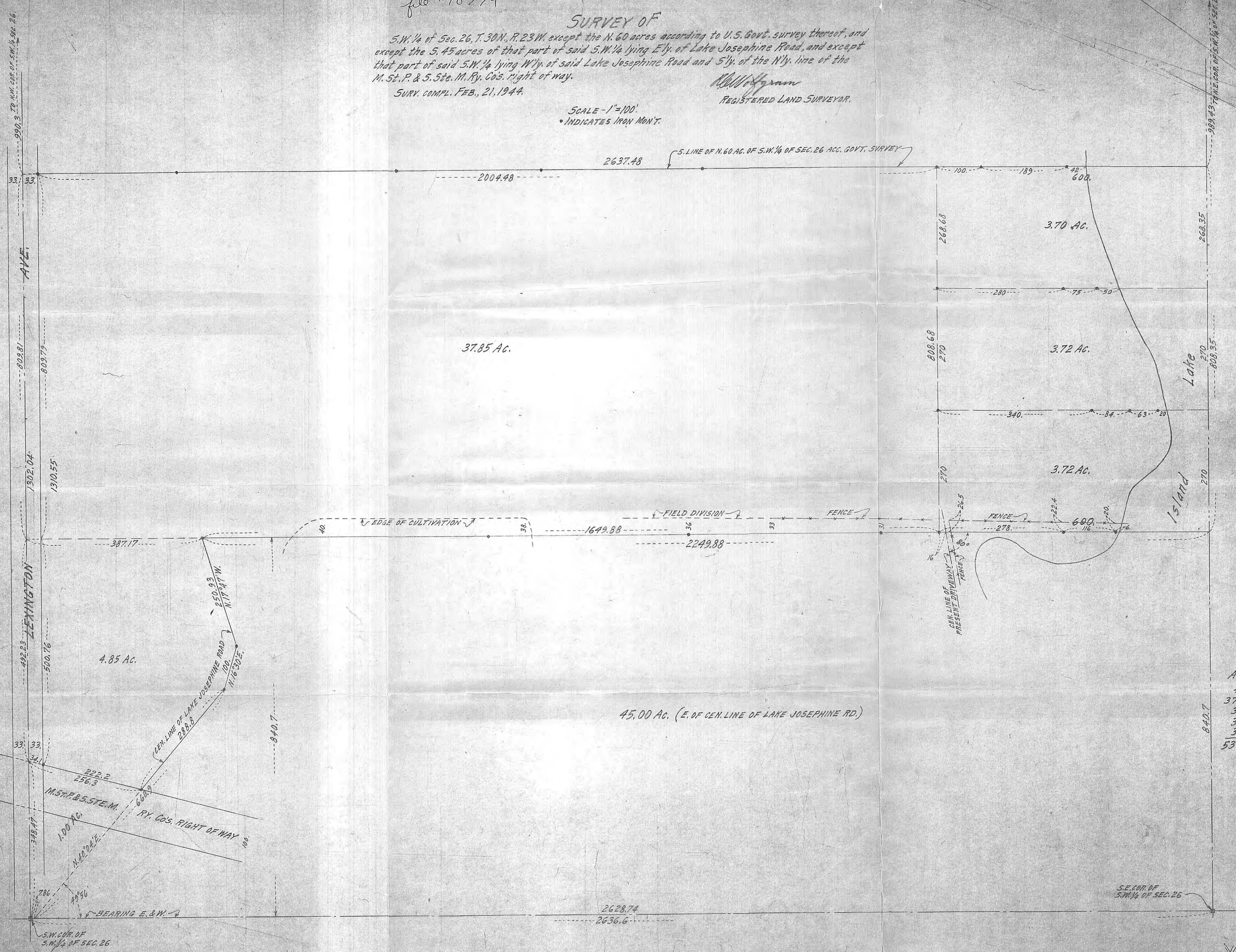

AREAS:-

4.85 AC.
37.85
3.70
3.72
3.72
53.84 AC.

#10779