

file 10730

CERTIFICATE OF SURVEY

MILNER W. CARLEY & ASSOCIATES
CONSULTING CIVIL ENGINEERS — LAND SURVEYORS

500 W. HWY. 96
ST. PAUL 12, MINN.
484-3301

18 FOURTH AVE. S.E.
ST. CLOUD, MINNESOTA
BL 1-7751

I hereby certify that this survey, plan, or report was prepared by me or under my direct supervision and that I am a duly Registered Land Surveyor under the laws of the State of Minnesota.

Donald W. Carley

Reg. No. 3527 Date Nov. 7, 1963

RECEIVED CIVIL
NOV 10 1963
EITED

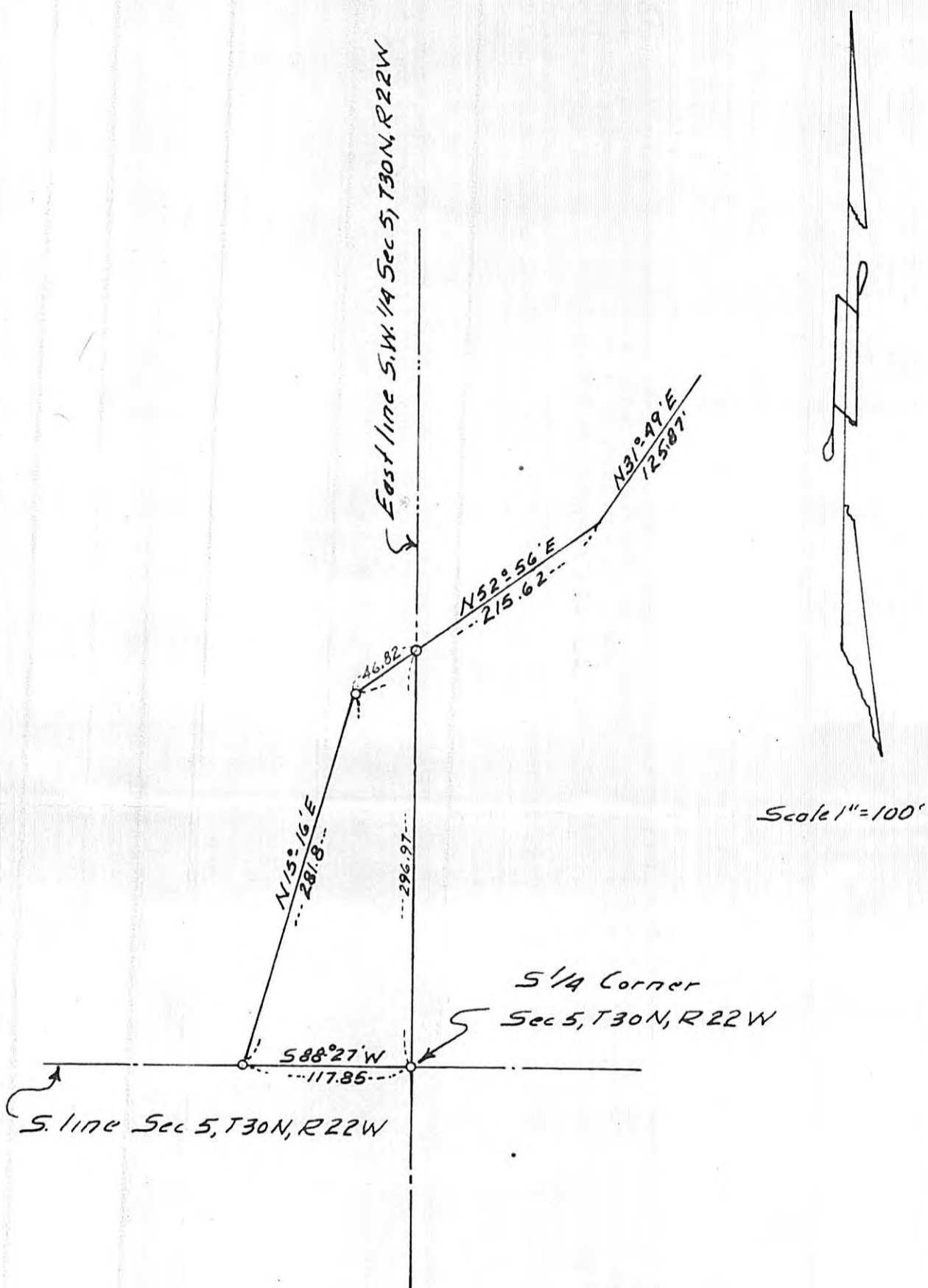

All that part of the S 1/2 of Section 5, Town 30 North, Range 22 West lying Southerly and Easterly of a road, the centerline of which is described as follows: Commencing at the S 1/4 corner of Section 5, Town 30 North, Range 22 West; thence S 88° 27' W along said Section line 117.85 feet for a point of beginning; thence N 15° 16' E, 281.8 feet; thence N 52° 56' E, 46.82 feet, more or less, to the Easterly line of said Southwest 1/4; thence Southerly on last said Easterly line, 296.97 feet, more or less, to the point of beginning.