

file # 10697

PR 44482
774-9911

WARREN I. FORSBERG

Registered Land Surveyor

2141
2060 E. 5th St.
St. Paul 6, Minn. 19

PLAT OF SURVEY

PROPERTY OF _____

described as follows: Lots sixteen (16), seventeen (17), eighteen (18), nineteen (19), twenty (20),

twenty-one (21), and twenty-two (22), Block three (3), Mackubin and Marshall's addition to St. Paul, according to the recorded plat thereof on file and of record in the office of the Register of Deeds within and for Ramsey County, Minnesota; except that part of said Lots 17, 18, 19, and 20, lying northerly of following described line; commencing at a point on the westerly line of said Lot 17, a distance of 0.69 feet south of the northerly line of said Lot, thence running in a generally easterly direction to a point 0.61 feet south of the northerly line and 2.14 feet east of the westerly line of said Lot 20.

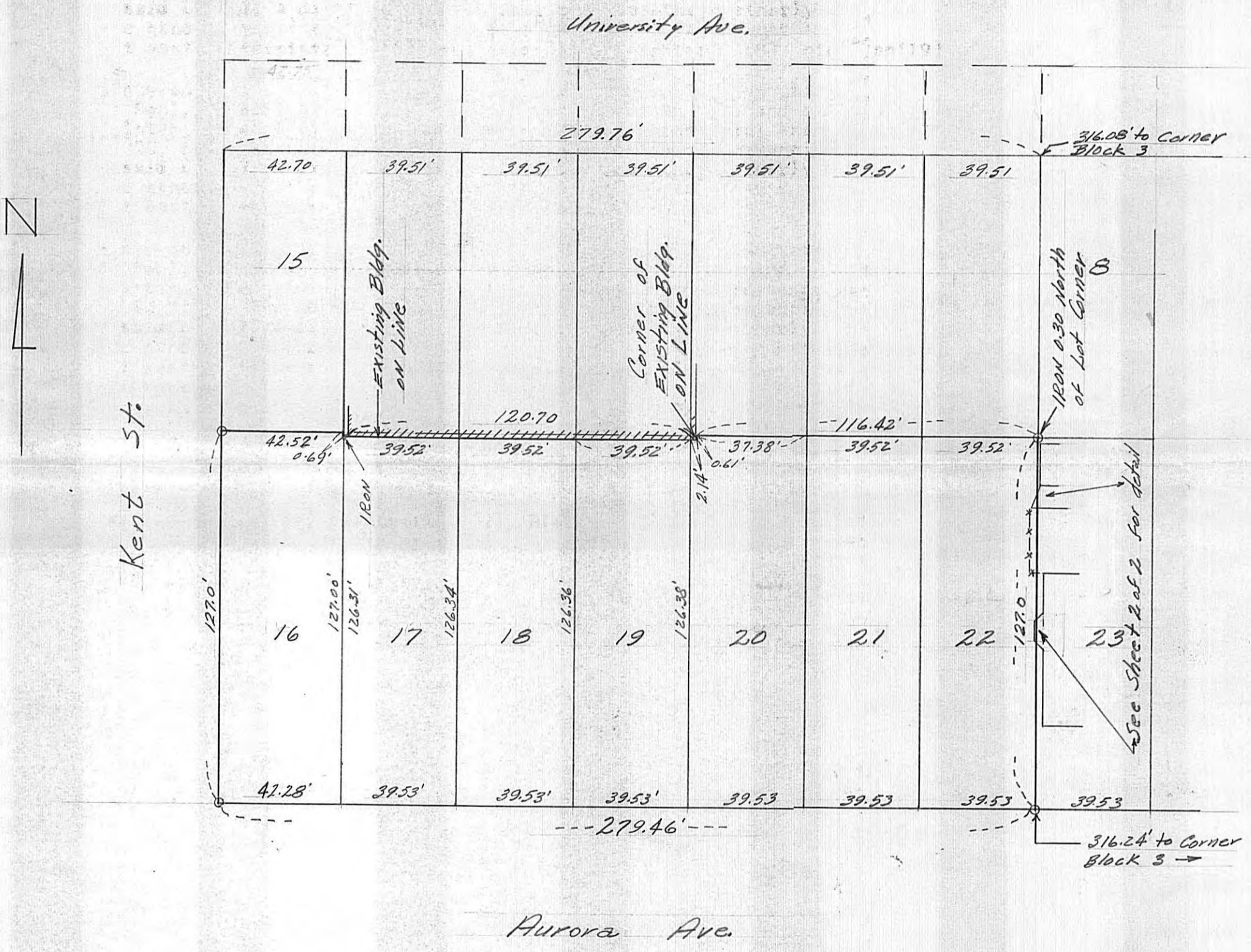

Note:
See sheet 2 of 2 for detail of encroachments on East line of Lot 22.

CERTIFICATE OF SURVEY

I hereby certify that on September 6, 1963 I surveyed the property described above and that the above plat is a correct representation of said survey.

Warren J. Forsberg

Scale: 1 inch 40 feet.

O—Indicates Iron Monument.

Sheet 1 of 2

774 9911

WARREN I. FORSBERG

Registered Land Surveyor

2141
2000 E. 5th St.
St. Paul, Minn.
19

file 10697

PLAT OF SURVEY

PROPERTY OF _____

described as follows: Detail of encroachments of East line of Lot 22, Block 3, Mackubin & Marshall's Addition to St. Paul.

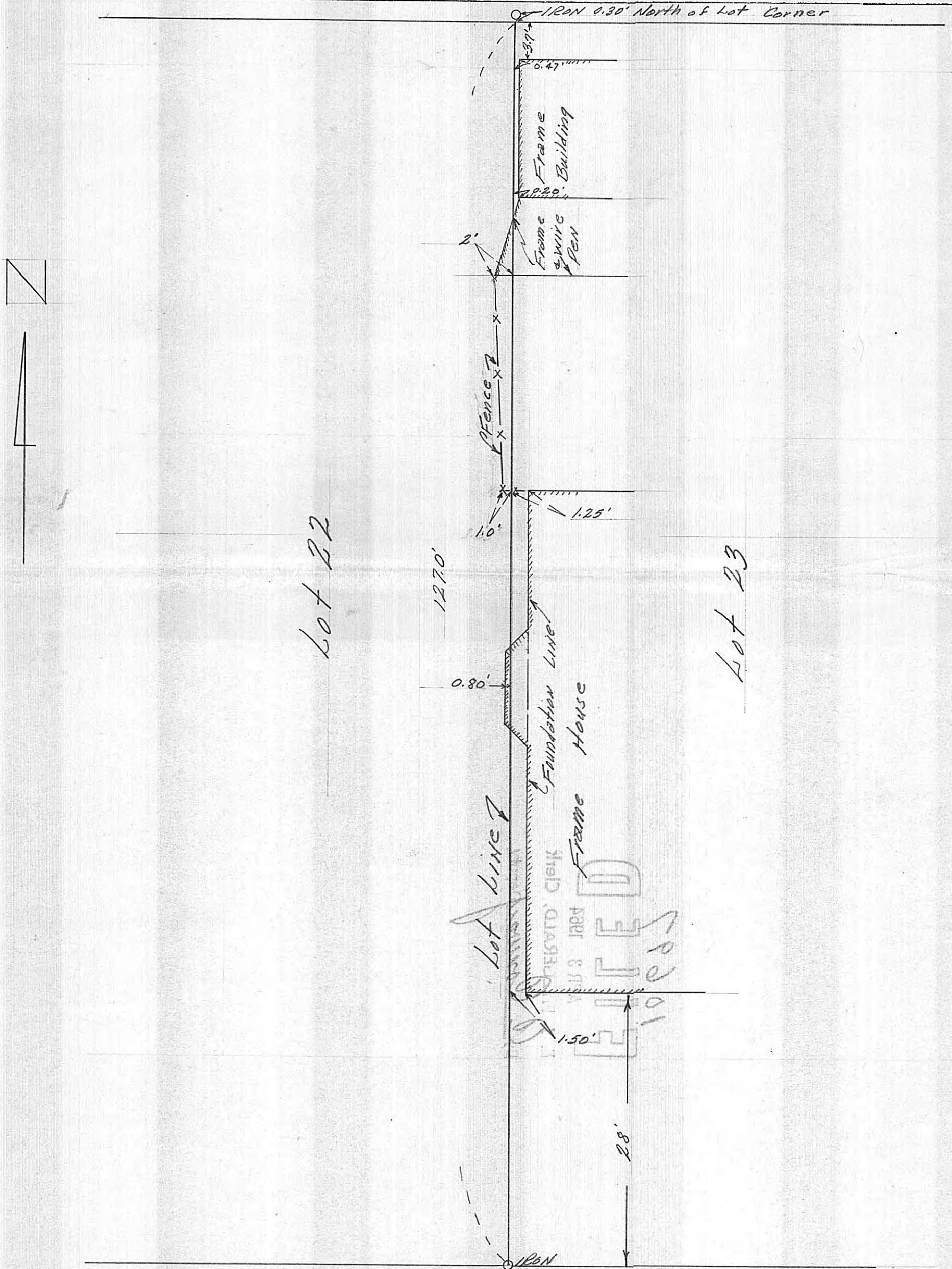

CERTIFICATE OF SURVEY

I hereby certify that on September 6, 1963 I surveyed the property described above and that the above plat is a correct representation of said survey.

Aurora Ave

Scale: 1 inch 10 feet.

O—Indicates Iron Monument.

Warren I. Forsberg

Sheet 2 of 2

file # 10697

~~UNIVERSITY AVE.~~ UNIVERSITY AVE.

595 75

366

39

15	14	13	12	11	10	9	8	7	6	5	4	3	2	1
3														
16	17	18	19	20	21	22	23	24	25	26	27	28	29	30

15	14	13	12	11	10	9	8	7	6	5	4	3	2	1
2														
16	17	18	19	20	21	22	23	24	25	26	27	28	29	30

15	14	13	12	11	10	9	8	7	6	5	4	3	2	1
1														
16	17	18	19	20	21	22	23	24	25	26	27	28	29	30

~~AURORA AVE.~~ AURORA AVE.

15	14	13	12	11	10	9	8	7	6	5	4	3	2	1
4														
16	17	18	19	20	21	22	23	24	25	26	27	28	29	30

15	14	13	12	11	10	9	8	7	6	5	4	3	2	1
5														
16	17	18	19	20	21	22	23	24	25	26	27	28	29	30

15	14	13	12	11	10	9	8	7	6	5	4	3	2	1
6														
16	17	18	19	20	21	22	23	24	25	26	27	28	29	30

~~FULLER ST.~~ FULLER ST.

15	14	13	12	11	10	9	8	7	6	5	4	3	2	1
9														
16	17	18	19	20	21	22	23	24	25	26	27	28	29	30

15	14	13	12	11	10	9	8	7	6	5	4	3	2	1
8														
16	17	18	19	20	21	22	23	24	25	26	27	28	29	30

15	14	13	12	11	10	9	8	7	6	5	4	3	2	1
7														
16	17	18	19	20	21	22	23	24	25	26	27	28	29	30

~~MARTIN ST.~~ MARTIN ST.

~~Central ST.~~ Central ST.

15	14	13	12	11	10	9	8	7	6	5	4	3	2	1
12														
16	17	18	19	20	21	22	23	24	25	26	27	28	29	30

15	14	13	12	11	10	9	8	7	6	5	4	3	2	1
13														
16	17	18	19	20	21	22	23	24	25	26	27	28	29	30

15	14	13	12	11	10	9	8	7	6	5	4	3	2	1
11														
16	17	18	19	20	21	22	23	24	25	26	27	28	29	30

~~ST ANTHONY AVE~~ ST ANTHONY AVE

15	14	13	12	11	10	9	8	7	6	5	4	3	2	1
16														
16	17	18	19	20	21	22	23	24	25	26	27	28	29	30

15	14	13	12	11	10	9	8	7	6	5	4	3	2	1
17														
16	17	18	19	20	21	22	23	24	25	26	27	28	29	30

15	14	13	12	11	10	9	8	7	6	5	4	3	2	1
15														
16	17	18	19	20	21	22	23	24	25	26	27	28	29	30

WILLIAM R MARSHALL'S
20 ACRES.

27

MACKUBIN

ARUNDEL

15	14	13	12	11	10	9	8	7	6	5	4	3	2	1
17														
16	17	18	19	20	21	22	23	24	25	26	27	28	29	30

15	14	13	12	11	10	9	8	7	6	5	4	3	2	1
20														
16	17	18	19	20	21	22	23	24	25	26	27	28	29	30

15	14	13	12	11	10	9	8	7	6	5	4	3	2	1
18														
16	17	18	19	20	21	22	23	24	25	26	27	28	29	30