

SURVEY FOR: DORSEY, OWEN, MARQUART, WINDHORST & WEST

DESCRIPTION: Lots 1 to 12 inclusive, Block 2; Lots 1 to 7 inclusive, Block 1; all in Mounds Center. Also vacated Center Avenue lying between said Blocks 1 and 2. Also that part of the Southwest 1/4 of Section 16, Township 30, Range 23 lying West of Trunk Highway No. 10 and lying East of Lot 1, Block 1, Mounds Center and lying North of Mounds Center Avenue.

#10896
R#361

We hereby certify that this is a true and correct representation of a survey of the boundaries of the land above described and of the location of all buildings thereon and all visible encroachments, if any, from or on said land.

Dated this 8th day of July 1964

EGAN, FIELD & NOWAK
Surveyors

by *Carl E. Carlson*
Minnesota Registration No. 6122

STATE OF MINNESOTA)
COUNTY OF HENNEPIN) S.S. Above certificate subscribed and sworn to before me this 8th day of July A.D. 1964.

Margaret I. Hofstrand

MARGARET I. HOFSTRAND
Notary Public, Hennepin County, Minn.
My Commission Expires Feb. 28, 1969.

N^o. 394

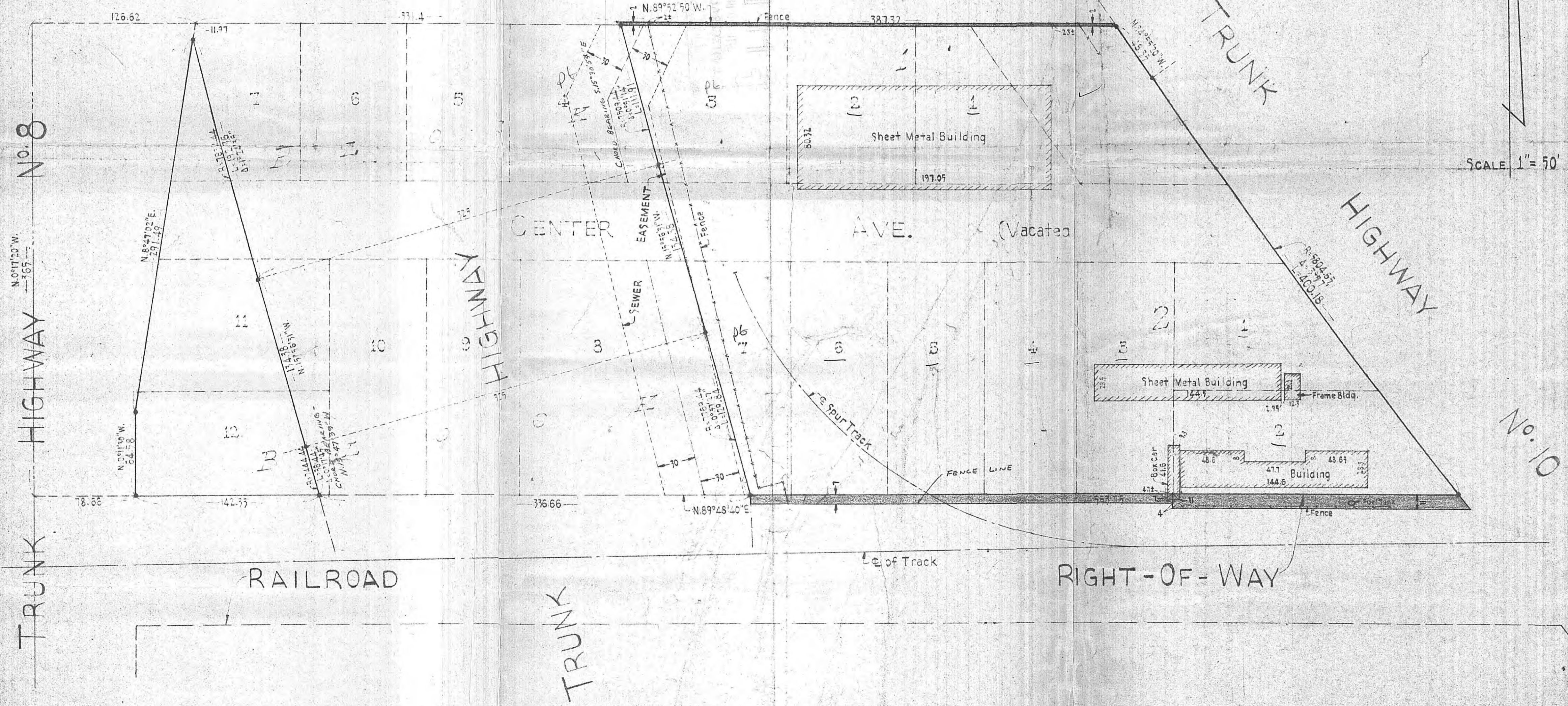

SCALE 1" = 50'

