

10694
R# 303

Blk. 7

81

NORTH

ST.

PAUL LAND CO'S

REARRANGEMENT OF THE EAST 120 FEET OF BLOCK N° 10

Blk. 10

INVESTMENT

NORTH

PAUL ST.

CO. PAUL

PROPER

Blk. 15

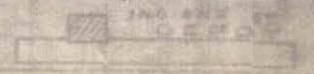

SHADED SECTION IS YELLOW

#10694
R#353

Harris Mang Co's Tract

PART OF THE ORIGINAL PLAT OF
NORTH ST PAUL

Scale 100' = 1"

MARGARET

CHARLES

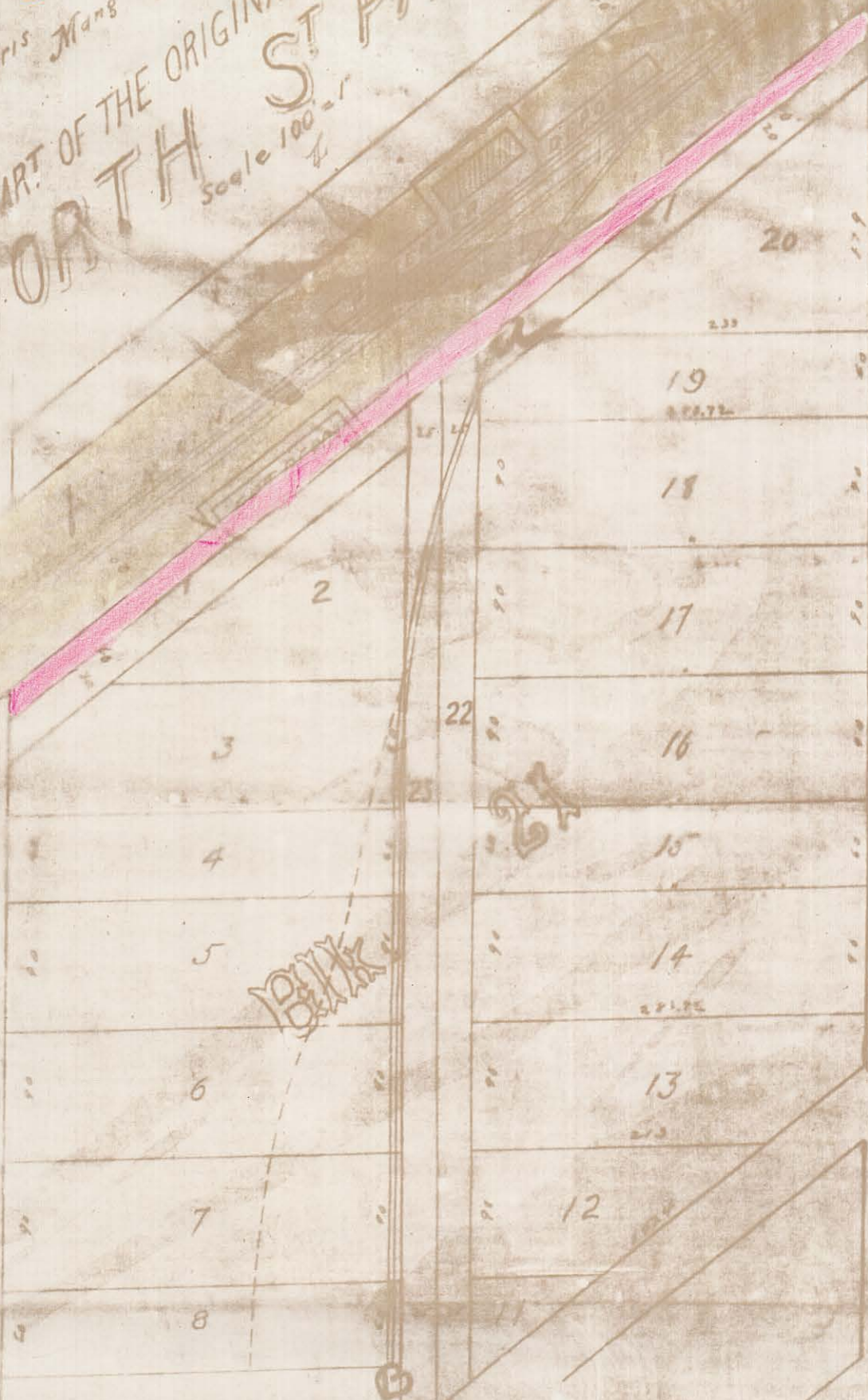

10694
R# 359

PLAT OF SURVEY

by
R. C. WOLFGRAM
REGISTERED LAND SURVEYOR
ST. PAUL, MINNESOTA

I hereby certify that this is a true and correct plat of a survey of the land shown and described hereon, and that any monuments or markers indicated hereon have been placed as shown, and that any improvements or physical conditions indicated hereon are as shown.

Surveyed September, 1962

R. C. Wolfram

Plat Scale - 1 in. = 60 ft. • Indicates Iron Mont.

Description - Block 18, North St. Paul Proper, Ramsey County, Minnesota, excepting the Easterly 120 feet thereof, and excepting a strip of land 16 feet in width running parallel with and lying immediately adjacent to and Southeasterly from the right of way of the M., St. P., & S. Ste. M. Ry. Co. containing all that part of Lots 1, 24, 25 and 26 in Block 18 of North St. Paul Proper respectively lying North of the North line of the S.E. $\frac{1}{4}$ of Section 12, T.29, R.22, conveyed by 210 Deeds, 235.

Also Lots 13, 14 and 15, Block 3, The North St. Paul Land Co's. Re-arrangement No. 1 in Blocks 14, 15 and 18 of North St. Paul Proper, Ramsey County, Minnesota.

Also Lot 28 in said Block 3.

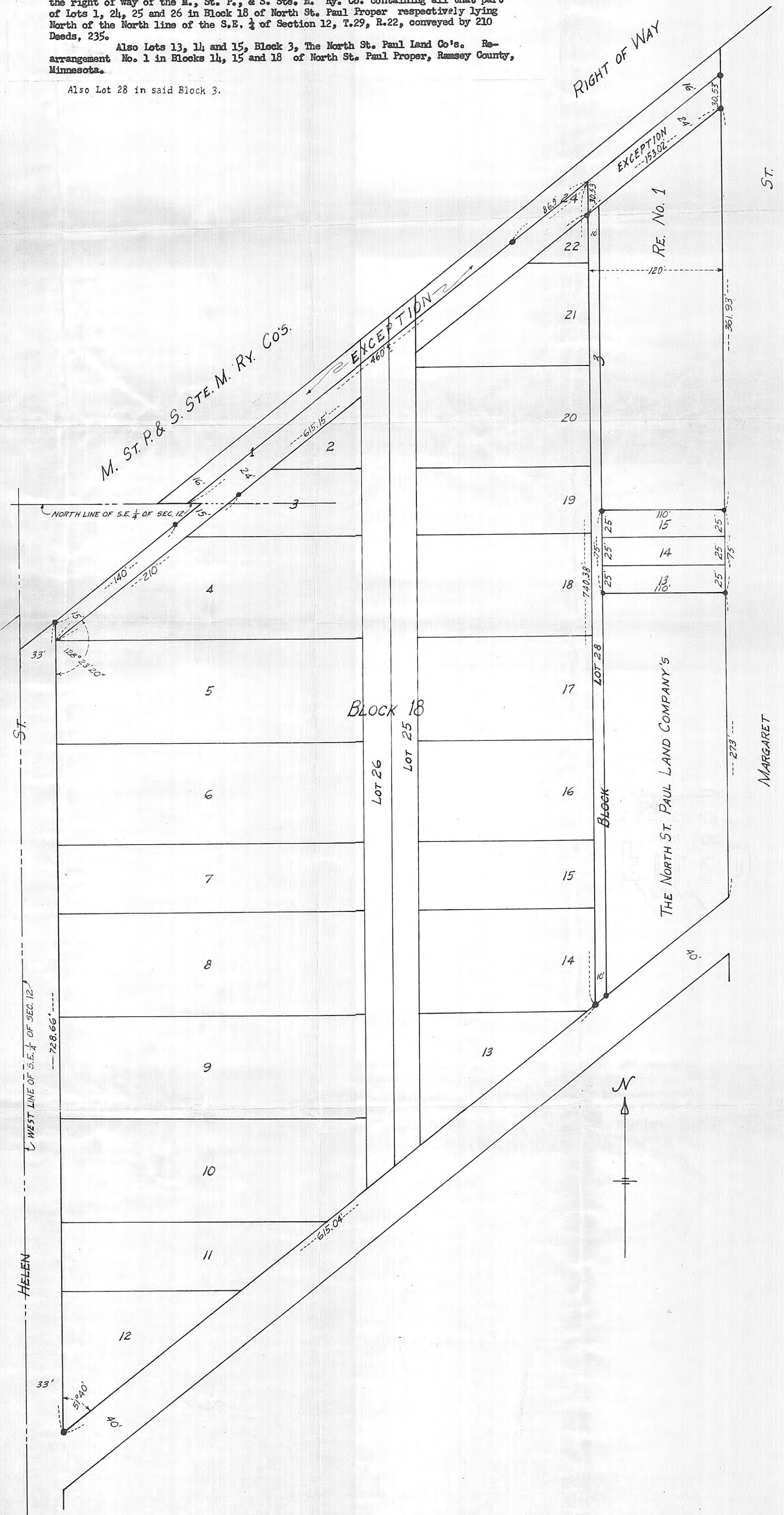

ident of the North St Paul Land Company, and that the seal affixed to said instrument is the corporate seal of said corporation, and that said instrument was signed and sealed in behalf of said corporation by authority of its board of directors; and said Anne K Stone acknowledged said instrument to be the free act and deed of said corporation.

Notary Seal } Stanley N. Watson.
Raussey Co, } Notary Public
Minnesota } Raussey Co, Minn.

10694
R# 353

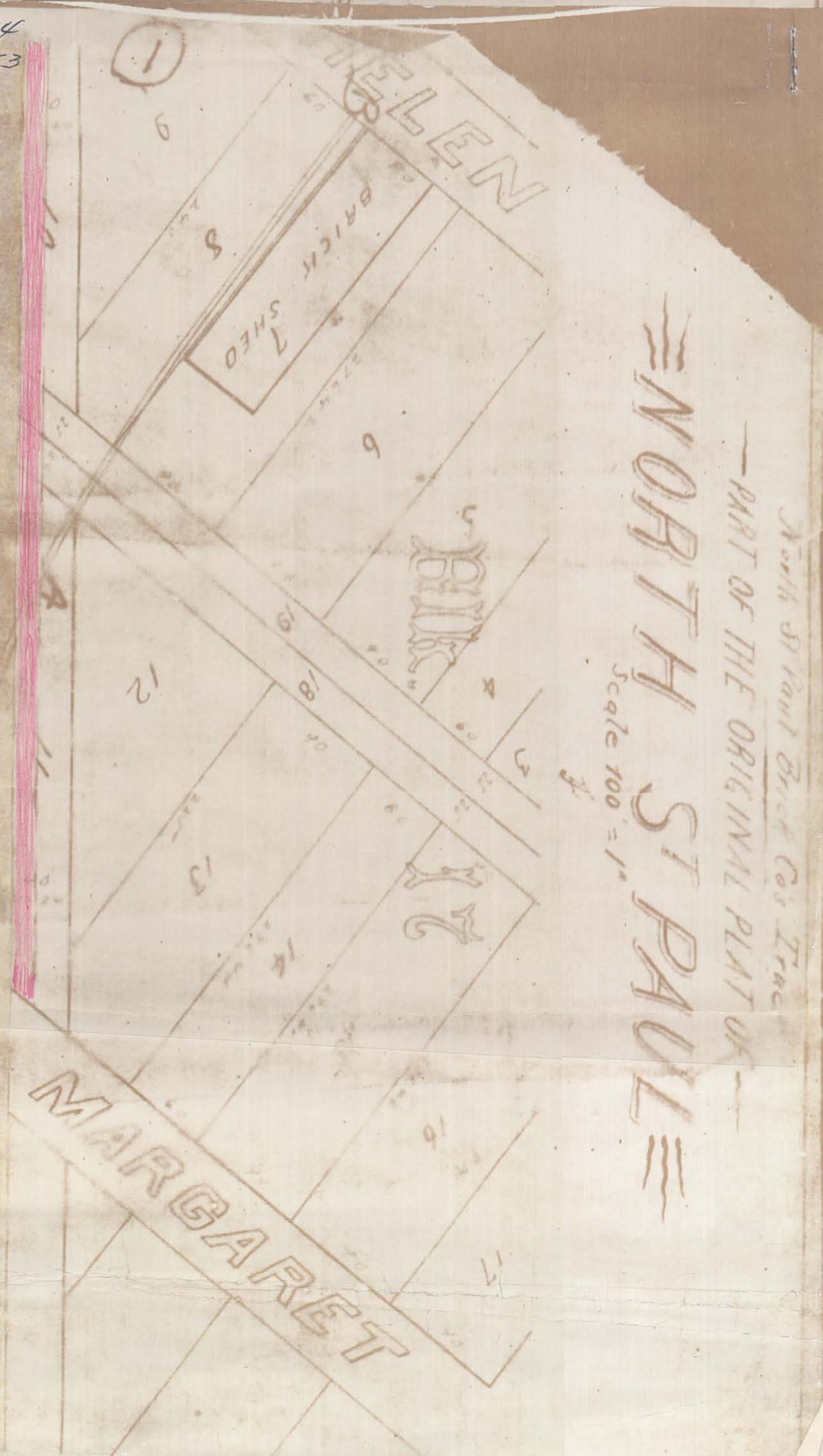

NORTH ST PAUL

PART OF THE ORIGINAL PLAT OF
North St Paul Brick Co's Tract

Scale 100' = 1"

MARGARET

BILK

17

BRICK SHED

ELLEN

Secretary of said Sugar Furniture Company and the seal affixed to the foregoing instrument in the corporate seal of said Corporation that they signed, sealed and delivered the same in behalf of said Corporation for the purposes therein specified, by authority of its Board of Directors and that said instrument is the free act and deed of said Corporation
Witness under my hand and notarial seal this 16th day of November A.D. 1901

Notarial Seal
Camery, Wm
County, Minn

J. H. Berwick
Notary Public Ramsey County, Minnesota
My Commission Expires November 15, 1915

10694
R# 353

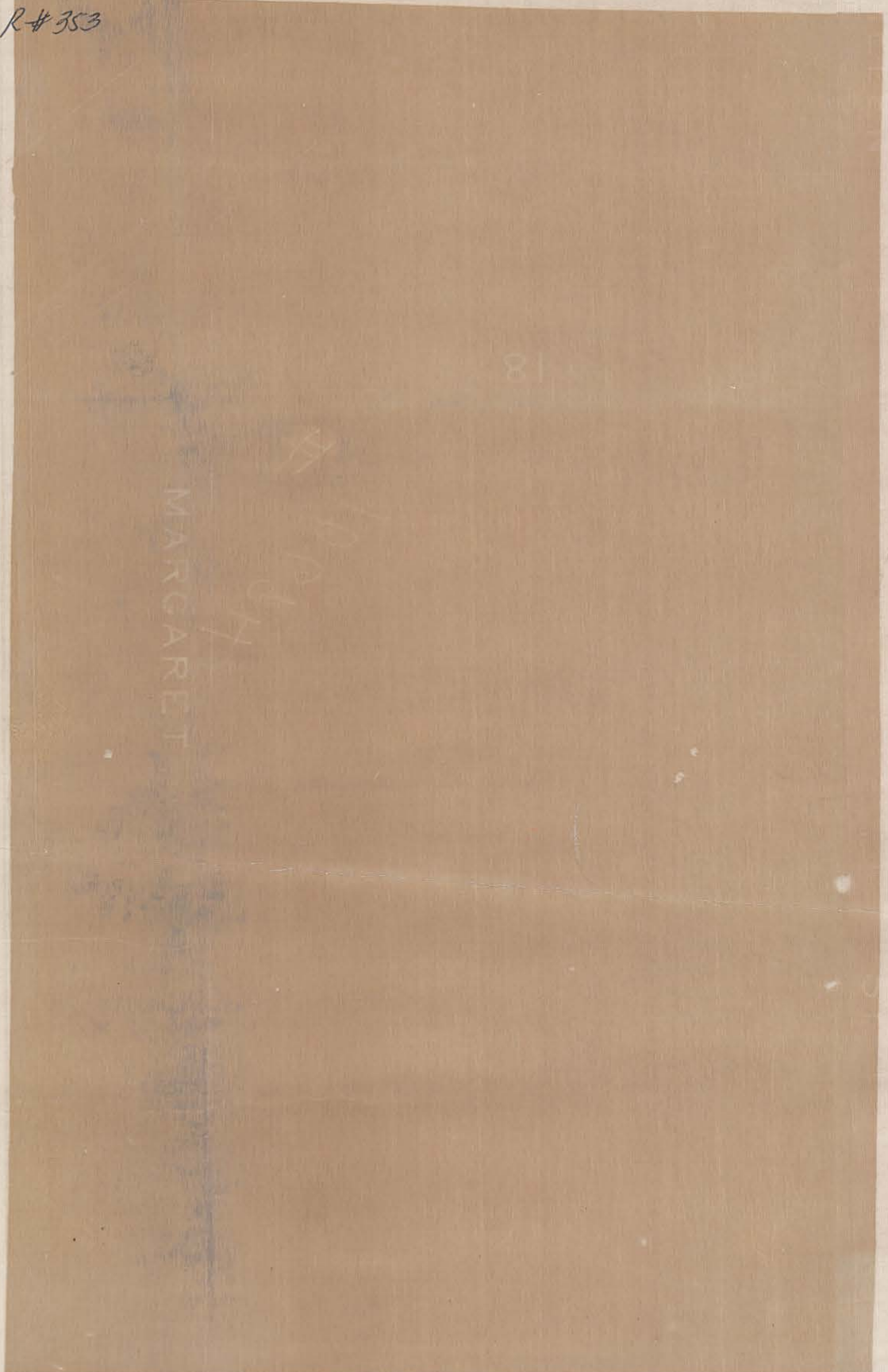

MARGARET

H. H. H. H.

Filed for record on the 4 day of Dec. A.D. 1901 at 11:15 o'clock A.M.

3
4
5
6
7
8
9

15
14
13
12
11
10
9
8
7
6
5
4
3
2

LOT 17

LOT 18

LOT 19

LOT 20

LOT 21

LOT 22

LOT 23

LOT 24

LOT 25

LOT 26

LOT 27

LOT 28

LOT 29

LOT 30

LOT 31

LOT 32

LOT 33

LOT 34

LOT 35

LOT 36

LOT 37

LOT 38

North 55° East
Scale 1" = 100'
Exhibit 12

MARGARET



LUMBER SHED

OIL SHED

WAGON SHED

OIL SHED

1953
694

10694

R# 353

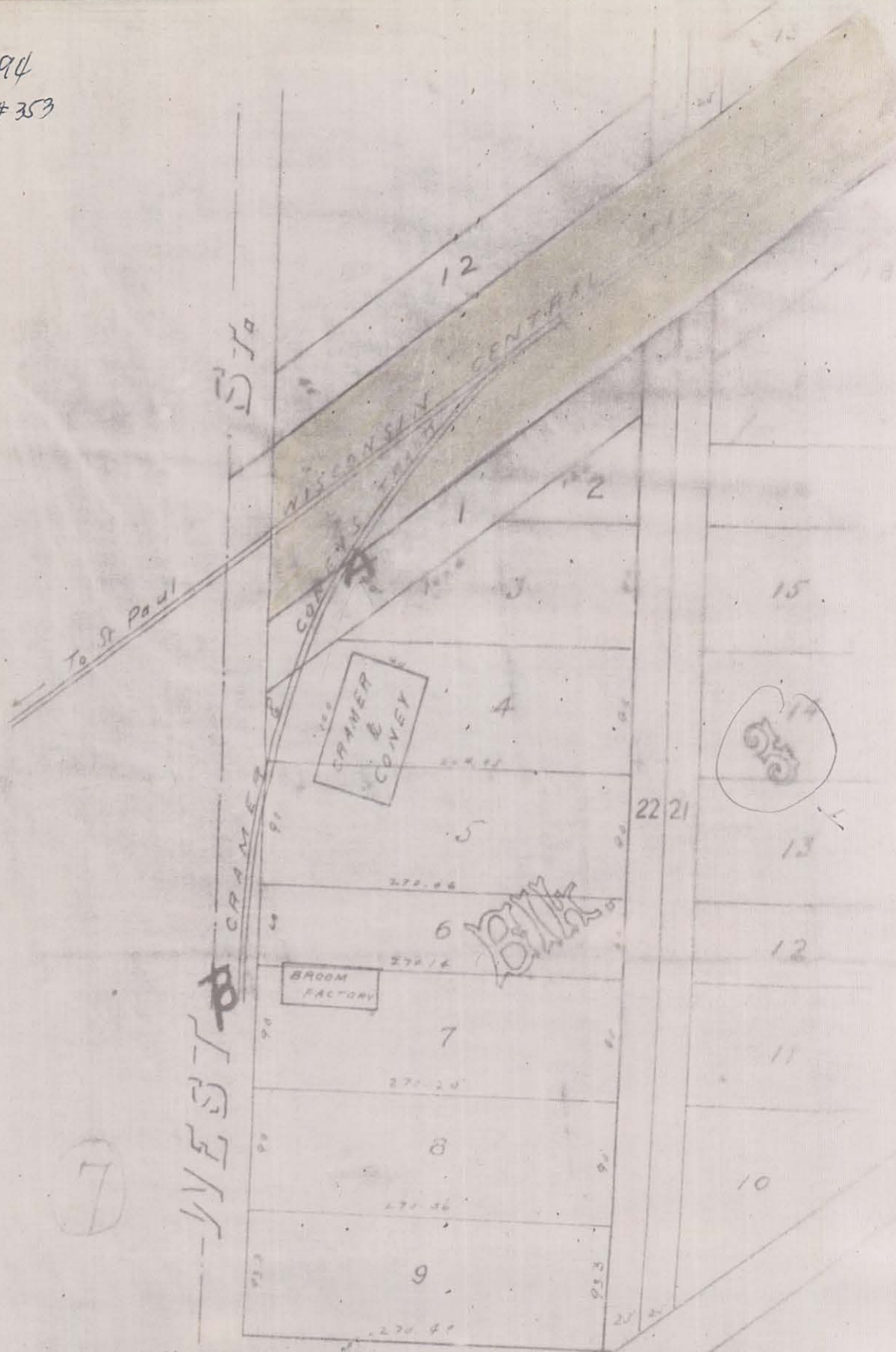

(7)

11 12
14 13

SOUTH ST

Cramer & Conveys Track

PART OF THE ORIGINAL PLAT OF

NORTH ST PAUL

Scale 100 = 1

SHADED SECTION IS YELLOW

10694
R# 353

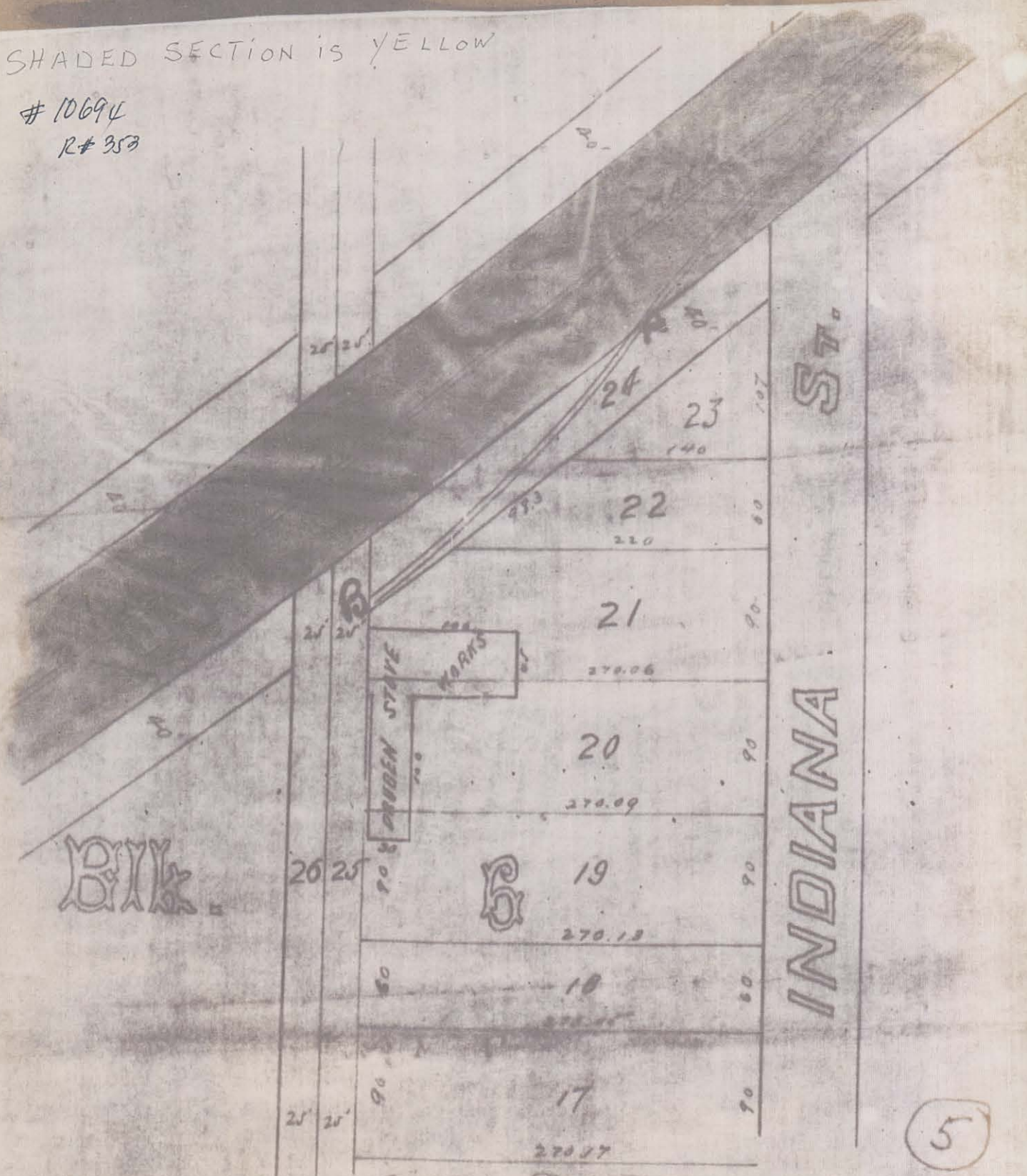

Bruden State Works Tract

— PART OF THE ORIGINAL PLAT OF —

NORTH ST PAUL

Scale 100' = 1"

F

SHADED SECTION IS YELLOW

10694
R# 353

Beach Wagon Co's Track
PART OF THE ORIGINAL PLAT OF

NORTH ST PAUL

Scale 100' = 1"

BEACH WAGON CO

HENRY

CHARLES

BRK

PROVIDER TRACK FOR SALT & GRAVEL - MAY 28, 1850

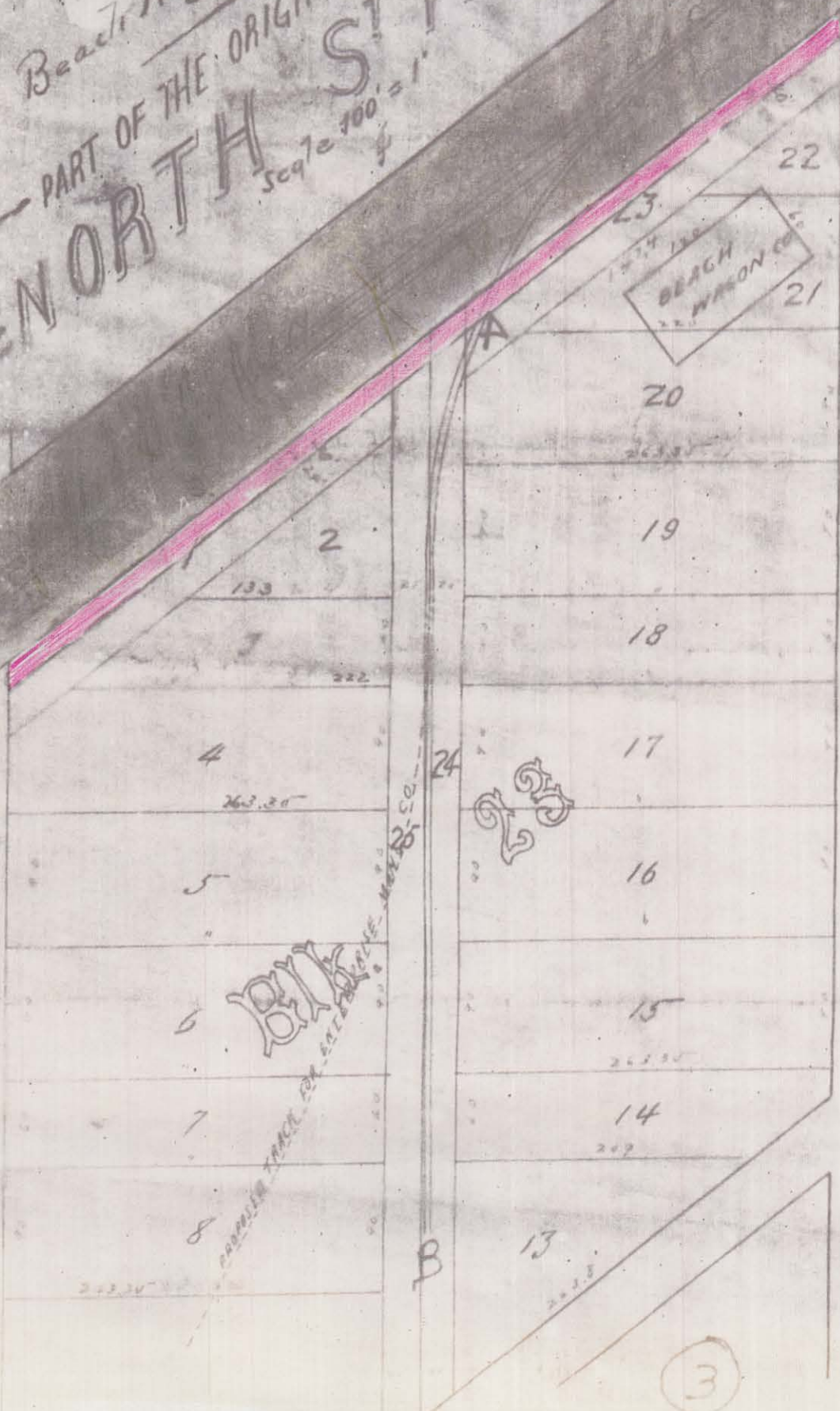

SHADED SECTION IS YELLOW

10694
R# 353

Luger Furniture Co's Track
PART OF THE ORIGINAL PLAT OF
NORTH 5TH ST PAUL
Scale 100' = 1"

HELEN

MARGARET ST.

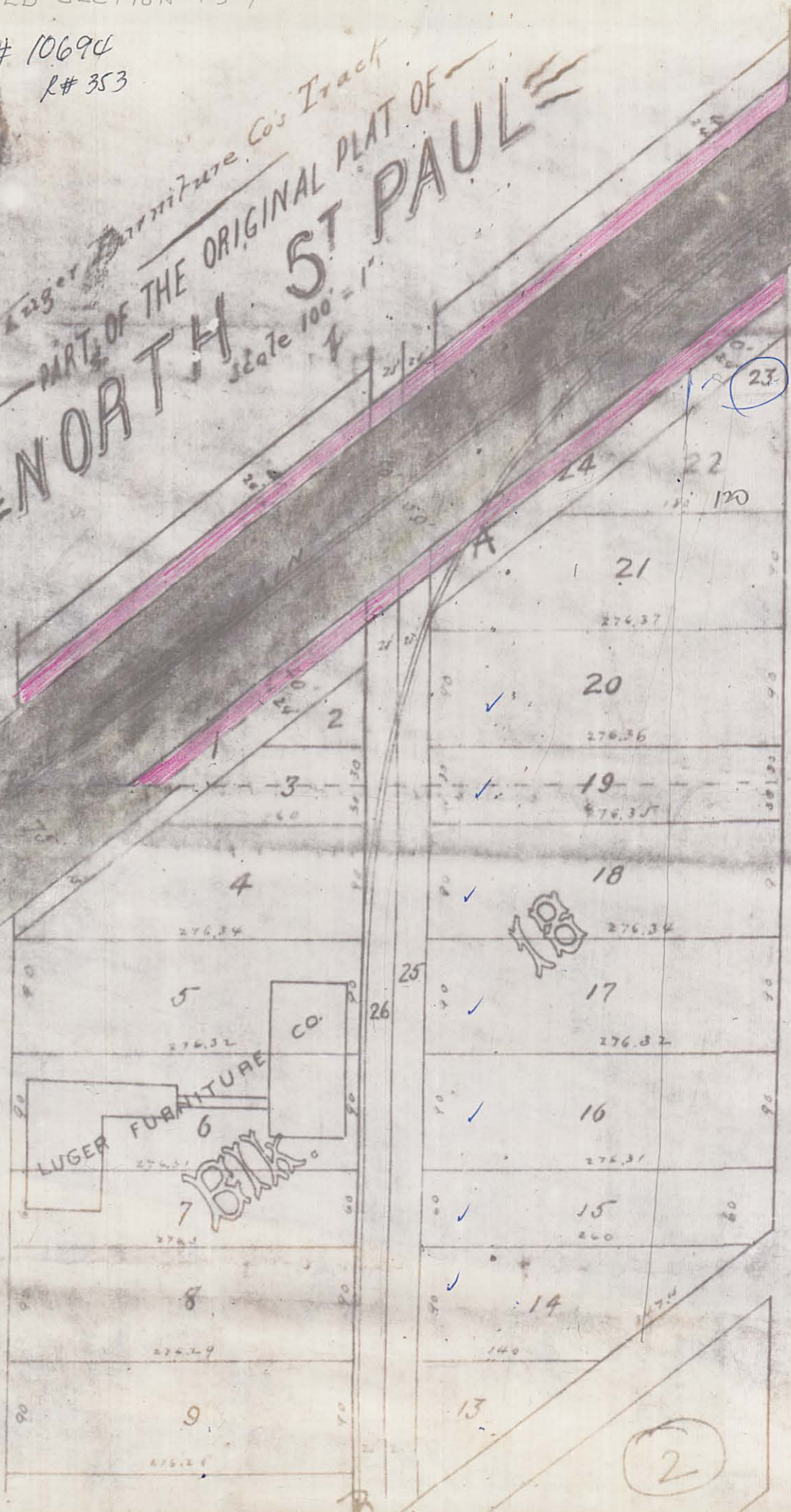

SHADED SECTION is YELLOW

10694
R# 353

602

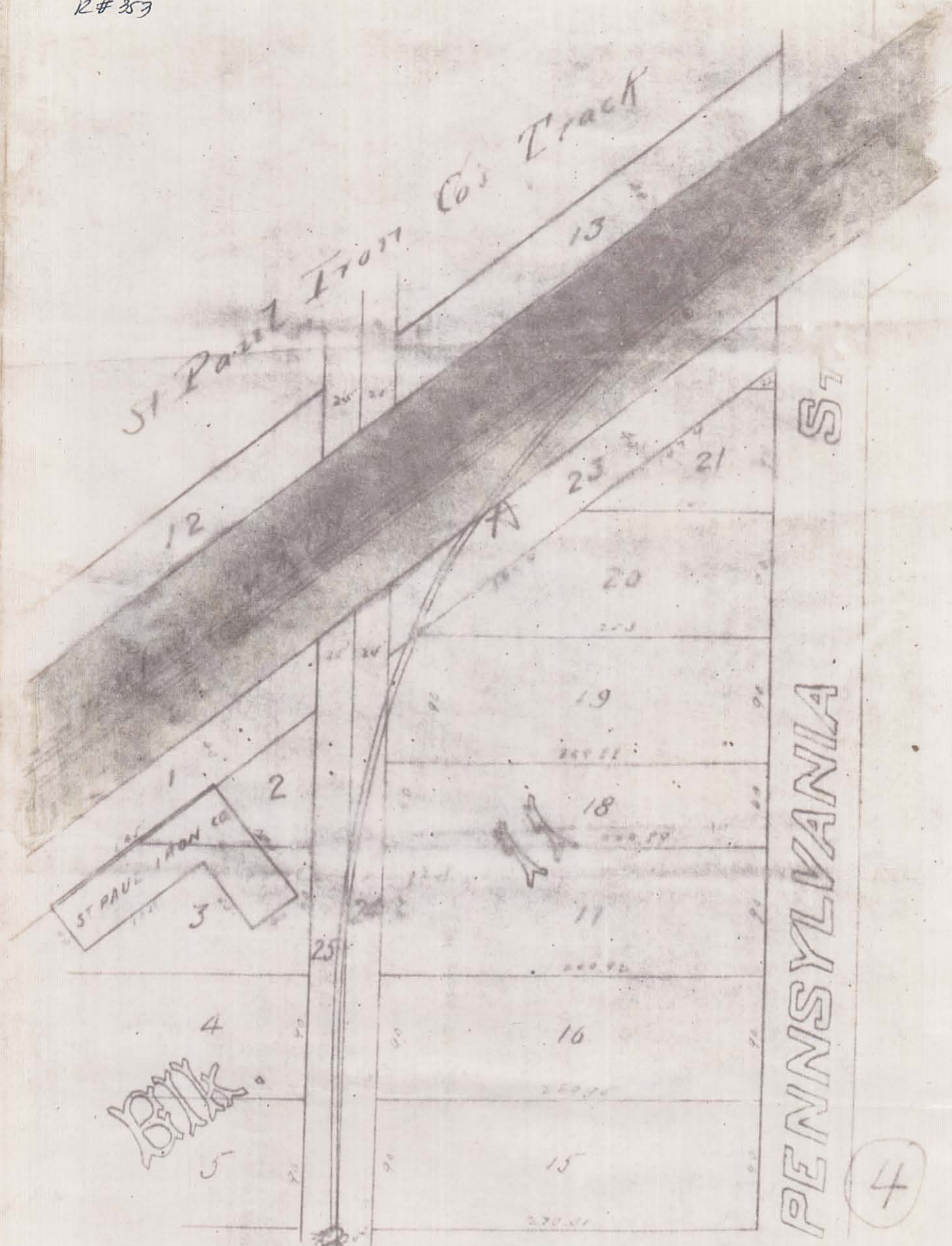

PART OF THE ORIGINAL PLAT OF

NORTH ST PAUL

Scale 100' = 1"

F