

- A. All that part of the Northwest 1/4 of the Southeast 1/4 of Section 11, Town 30 North, Range 22 West, (being a part of Government Lot 3 of said Section 11) described as follows: Commencing at the Northwest corner of the Southwest 1/4 of the Southeast 1/4 of Section 11; thence Easterly on the Northerly line of said Southwest 1/4, 33 feet for a point of beginning; thence Northerly parallel to the Westerly line of said Northwest 1/4, 22.91 feet; thence Easterly 167 feet to a point 21.55 feet Northerly of the Northerly line of said Southwest 1/4; thence Southerly parallel to the Westerly line of said Northwest 1/4, 21.55 feet to the Northerly line of said Southwest 1/4; thence Westerly on the Northerly line of said Southwest 1/4 to the point of beginning.
- B. The North 110 feet of the West 200 feet of the Southwest 1/4 of the Southeast 1/4 of Section 11, Town 30 North, Range 22 West, Ramsey County, Minnesota.

NOTE: The above letters are for descriptive purposes only and are not to be used for transfer of title.

SCALE 1" = 40'

MILNER W. CARLEY & ASSOCIATES CONSULTING ENGINEERS		18 Fourth Ave. S.E. St. Cloud, Minn.
500 W. Hwy. 96 St. Paul 12, Minn.	I hereby certify that this plan, specification, or report was prepared by me or under my direct supervision and that I am a duly registered Land Surveyor under the laws of the State of Minnesota.	REVISIONS
SURVEY BY DESIGNED BY DRAWN BY APPROVED BY	Date August 13, 1925 Reg. No. 3527	COMM. NO.

BC 241 p 40-22-25
63-23

file 10663

CERTIFICATE OF SURVEY

MILNER W. CARLEY & ASSOCIATES
CONSULTING CIVIL ENGINEERS — LAND SURVEYORS

500 W. HWY. 96
ST. PAUL 12, MINN.
484-3301

18 FOURTH AVE. S.E.
ST. CLOUD, MINNESOTA
BL 1-7751

I hereby certify that this survey, plan, or report was prepared by me or under my direct supervision and that I am a duly Registered Land Surveyor under the laws of the State of Minnesota.

Milner W. Carley

Reg. No. 2527 Date August 19, 1968

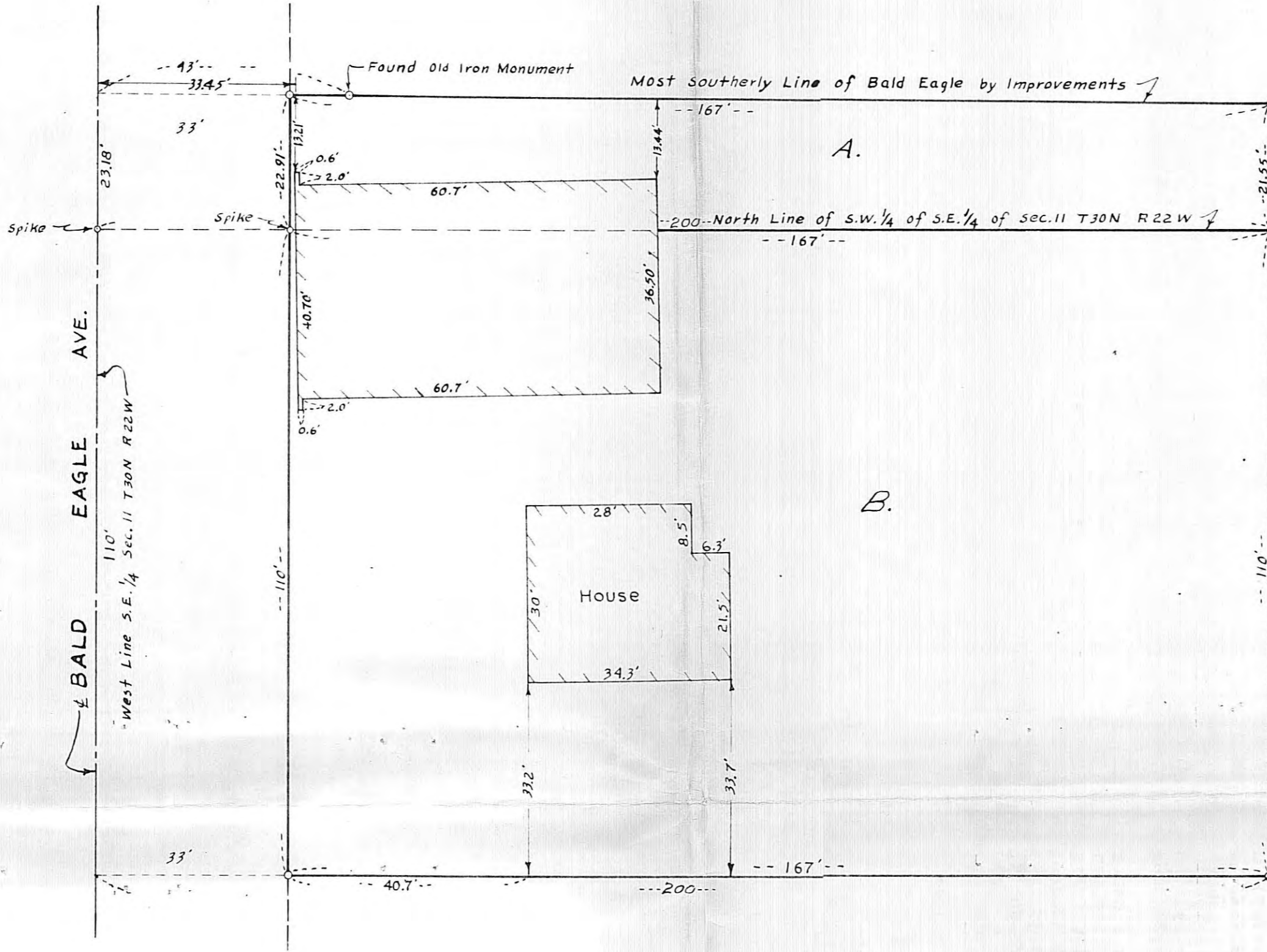

Scale: 1"=20'

- A. All that part of the Northwest 1/4 of the Southeast 1/4 of Section 11, Town 30 North, Range 22 West, (being a part of Government Lot 3 of said Section 11) described as follows: Commencing at the Northwest corner of the Southwest 1/4 of the Southeast 1/4 of Section 11; thence Easterly on the Northerly line of said Southwest 1/4, 33 feet for a point of beginning; thence Northerly parallel to the Westerly line of said Northwest 1/4, 22.91 feet; thence Easterly 167 feet to a point 21.55 feet Northerly of the Northerly line of said Southwest 1/4; thence Southerly parallel to the Westerly line of said Northwest 1/4, 21.55 feet to the Northerly line of said Southwest 1/4; thence Westerly on the Northerly line of said Southwest 1/4 to the point of beginning.
- B. The North 110 feet of the West 200 feet of the Southwest 1/4 of the Southeast 1/4 of Section 11, Town 30 North, Range 22 West, Ramsey County, Minnesota.

NOTE: The above letters are for descriptive purposes only and are not to be used for transfer of title.