

Registration file

2

266  
11  
m19-5072

### PLAT OF SURVEY

ST. PAUL E. B. McDONOUGH COMPANY Mpls.  
Norman R. & Diana B. Newman - 660 E. Co. Rd. D

All that part of Lots 3 and 4, Auct. Sub. No. 43, Ramsey County, Minnesota described as follows: beginning at a point on the North line of Sec. 5, Twp 29, R. 22 west 1724.25 feet West of the NE. Cor. of said Sec. 5; thence continuing west along the North line of said Sec. 5, 95.25 feet to the NW. Cor. of Lot 3, Auct. Sub. No. 43; thence South along the west line of said Lot 3, 1500 feet, thence East parallel to the No. line of said Sec. 5, 95.25 feet, thence North 1500 feet to the point of beginning, except the North 33 feet thereof taken for County Road D.

10642  
**FILED**  
APR 29 1963

Scale: 1 inch = 50 feet

E. J. GERALD, Clerk  
By *[Signature]* Deputy

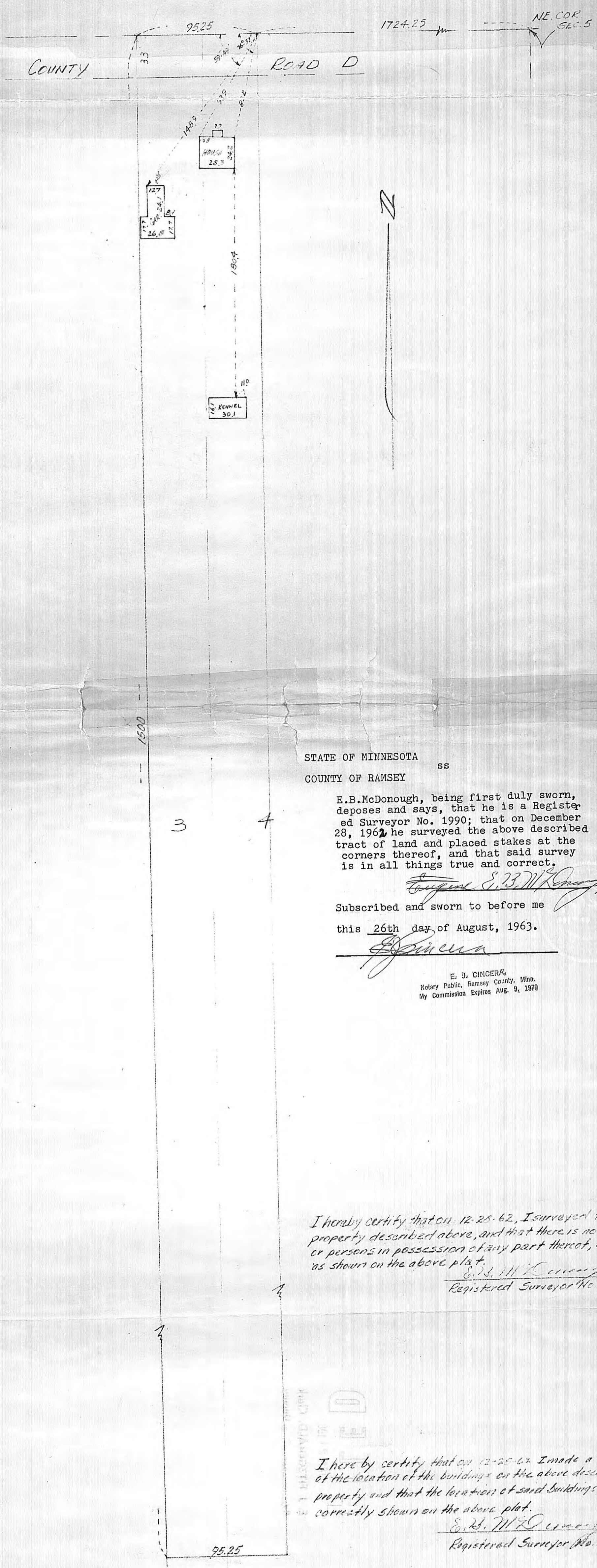

STATE OF MINNESOTA  
COUNTY OF RAMSEY

E.B. McDonough, being first duly sworn, deposes and says, that he is a Registered Surveyor No. 1990; that on December 28, 1962, he surveyed the above described tract of land and placed stakes at the corners thereof, and that said survey is in all things true and correct.

Subscribed and sworn to before me  
this 26th day of August, 1963.

E. J. CINCERA,  
Notary Public, Ramsey County, Minn.  
My Commission Expires Aug. 9, 1970

I hereby certify that on 12-25-62, I surveyed the property described above, and that there is no person or persons in possession of any part thereof, except as shown on the above plat.  
E. B. McDonough  
Registered Surveyor No. 1990

I hereby certify that on 12-25-62, I made a survey of the location of the buildings on the above described property and that the location of said buildings is correctly shown on the above plat.  
E. B. McDonough  
Registered Surveyor No. 1990