

PLAT OF SURVEY

by
R. C. WOLFGRAM
REGISTERED LAND SURVEYOR
ST. PAUL, MINNESOTA

10365

10365

I hereby certify that this is a true and correct plat of a survey of the land shown and described hereon, and that any monuments or markers indicated hereon have been placed as shown, and that any improvements or physical conditions indicated hereon are as shown.

Surveyed Mar., 10 & 13, 1961.

R. C. Wolfram

Plat Scale - 1 in. = 50 ft. • Indicates Iron Mont.

Description - All that part of the Southwest $\frac{1}{4}$ of Block 27, Stinson, Brown and Ramsey's Addition to St. Paul lying South of James Avenue and West of Erie Street, except the Northerly quadrangular part thereof measuring 130 feet on the West line thereof and 80 feet on the East line thereof; subject to (except) Randolph Avenue widening.

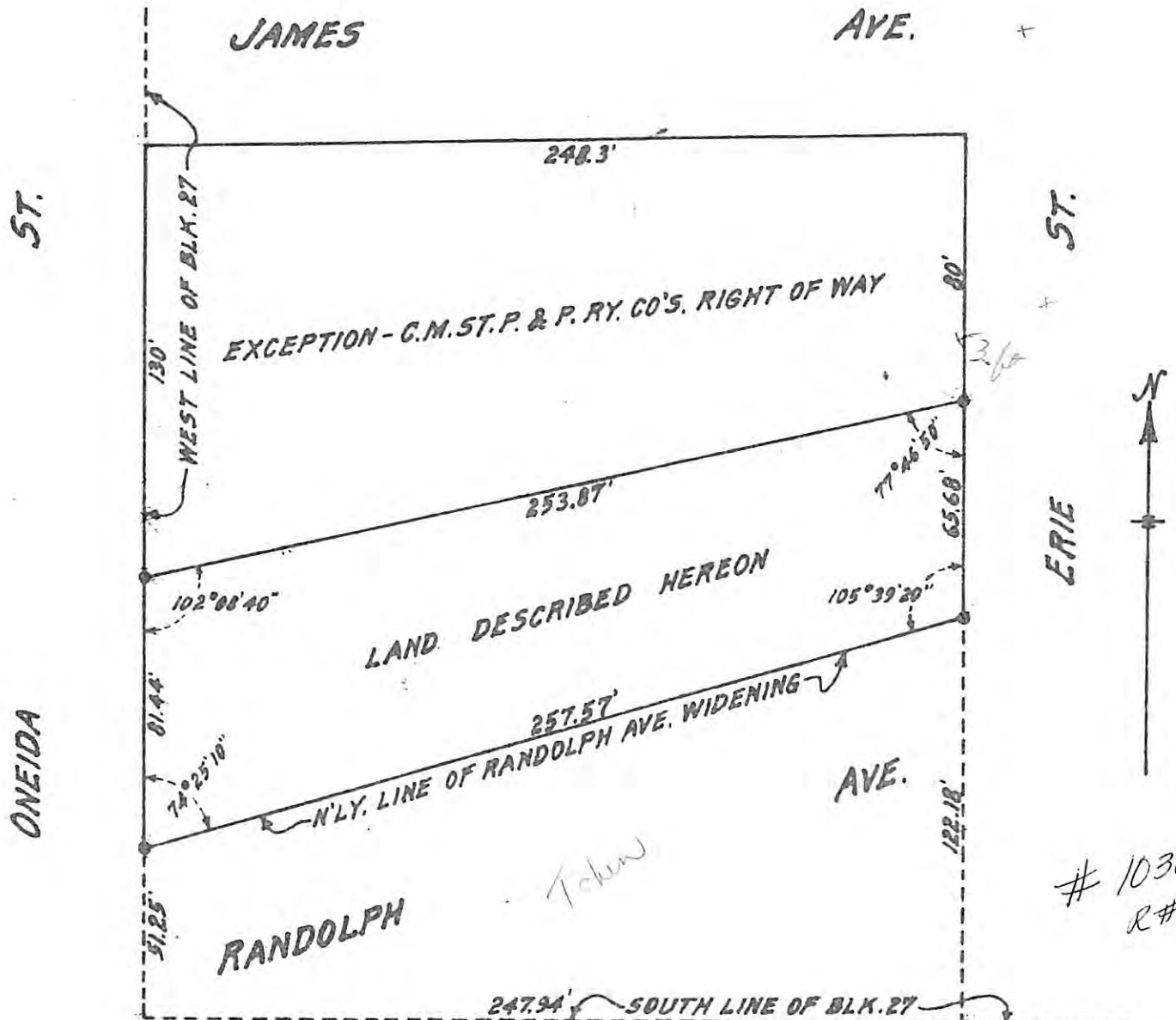

10365
R# 341