

#10328

WESTINGHOUSE ELECTRIC CORPORATION

~ SURVEY ~ OF

All of Lots 1-2-3 and 4, Block 2, Dayton's Addition to St. Paul and also a tract of land in Block 2, Dayton's Addition to St. Paul described as follows: Beginning at the NE corner of Lot 14 in said Block 2; thence run Westerly along the South line of the alley in said Block ~ 148.75 feet; thence Southerly to a point in the South line of said Block ~ 148.86 feet distant Westerly from the SE Corner of said Block; thence Easterly along the South line of said Block ~ 50.49 feet; thence Northerly to the South line of Lot 14 along a line which produced Northerly, would intersect the South line of the alley at a point 98.55 feet distant Westerly from the West line of Pine Street; thence Easterly along the South line of Lot 14 to the West line of Pine Street; thence Northerly along the West line of Pine Street to the point of beginning, comprising all of Lots 13 and 14 in said Block 2 and parts of Lots 12-15 and 16, Block 2, Dayton's Addition to St. Paul, Ramsey County, Minnesota.

SCALE: 1 INCH = 20 FEET
• DENOTES IRON.

W. F. BRETTSCHEIDER
Reg. Civ. Engr. & Land Surveyor
1160 Charles Ave.
ST. PAUL, 4, MINN.
September 1960.

Hyd. B.M.
Top of Arrow
91.20

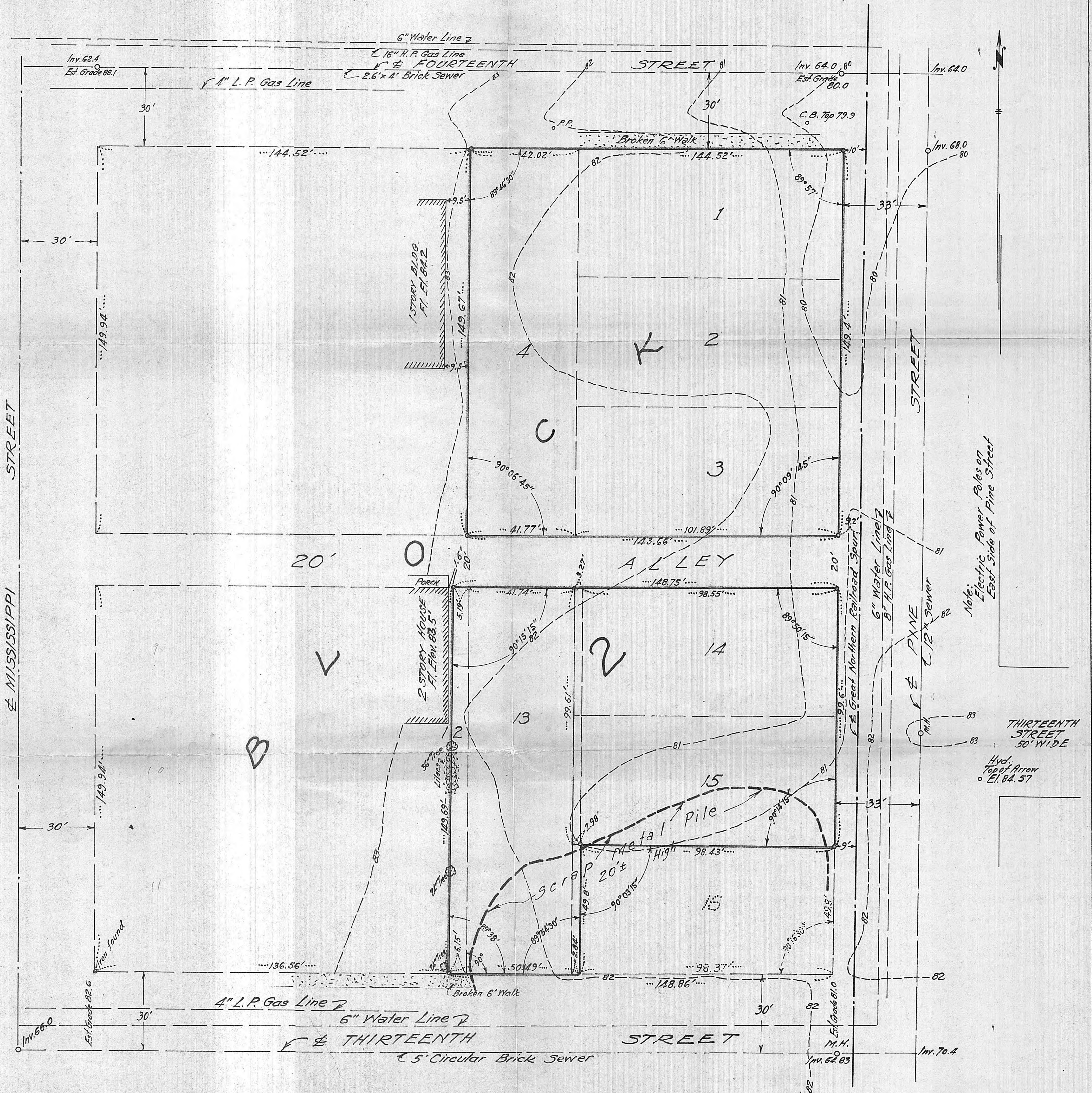

Note: Electric Power Poles on East Side of Pine Street

THIRTEENTH STREET 50' WIDE

Hyd. Top of Arrow
Elev. 91.20