

File - 10312

Roll - #339

Purtell Associates

Registered Professional Engineers and Surveyors

1692 Randolph Ave.

St. Paul 5, Minn.

PLAT OF SURVEY

OF PROPERTY OF Louis W. Schapiro

described as follows: Beginning at the SW corner of Lot 19, Blk. 29; Syndicate No. 5 Addition, ~~thence~~ Thence N. on the W. line of said Lot to a Point 26.18' from the NW corner thereof, Thence East 2.47', Thence S'ly to a point on the S. line of said Lot which is 2.69' East of the SW corner, Thence W. along the S'ly line of said Lot 2.69' to the point of beginning (1449 University Ave., St. Paul, Ramsey County Minnesota)

Scale: 1 inch 40 feet. \circ INDICATES IRON MONUMENT

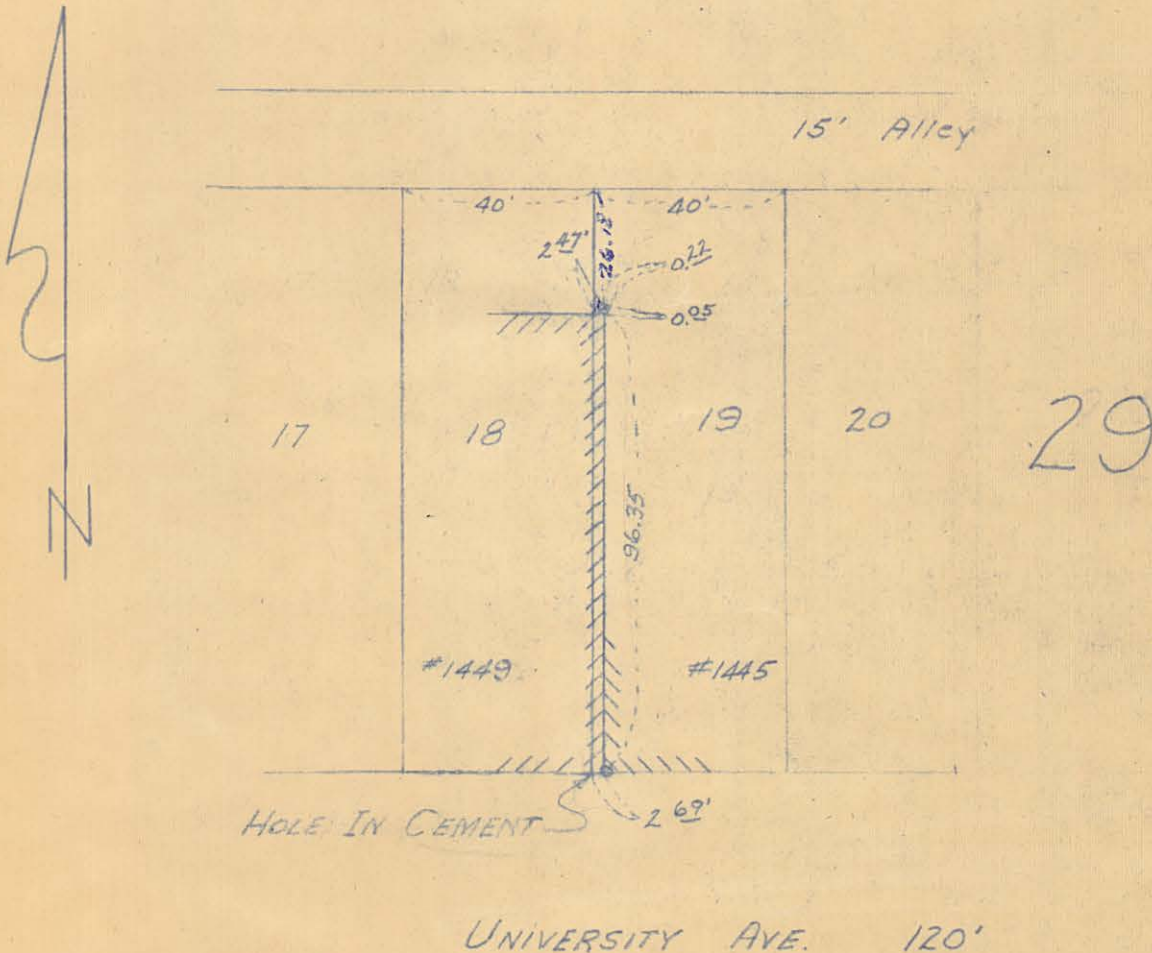

CERTIFICATION OF LOCATION OF BUILDING

I hereby certify that on _____, 19____
 I made a survey of the location of the building on the above described property and that the location of said building is correctly shown on the above plat.

CERTIFICATE OF SURVEY

I hereby certify that on June 3, 1960
 I surveyed the property described above and that the above plat is a correct representation of said survey.

H.T. Purtell
 H.T. PURTELL P.E. & L.S. #1203