

**DESCRIPTION:**

Lot 17, except the North 300 feet thereof, THORNTON'S SUBDIVISION of the N.E. Quarter of Section 13, Township 29 North, Range 23 West, Ramsey County Minnesota

- Water to be furnished by private well
- Rainwater to be drained to curb except N.W. corner as shown by contours
- No soil borings available
- No diagonal parking permitted
- Prevailing winds from the S.E. + Secondary the N.W.

<b>GALILEE EVANGELICAL LUTHERAN CHURCH</b>				
<b>MILNER W. CARLEY &amp; ASSOCIATES CONSULTING ENGINEERS</b>				
500 W. HWY. 96 ST. PAUL 13, MINN.				
SURVEY BY	I hereby certify that this plan, specification, or report was prepared by me or under my direct supervision and that I am a duly registered Professional Engineer under the laws of the State of Minnesota.			
DESIGNED BY				
DRAWN BY				
APPROVED BY				
SHEET OF SHEETS	Date	10/21/22	Reg. No. 8237	REVISIONS
				COMM. NO.

# 10237

DONALD H. CAMPBELL  
Land Surveyor  
Registered Under Laws of the State of Minnesota  
1399 E. Larpenteur Ave., St. Paul 9, Minn.  
Phone SPRing 7-6565

SURVEYOR'S CERTIFICATE

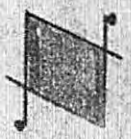
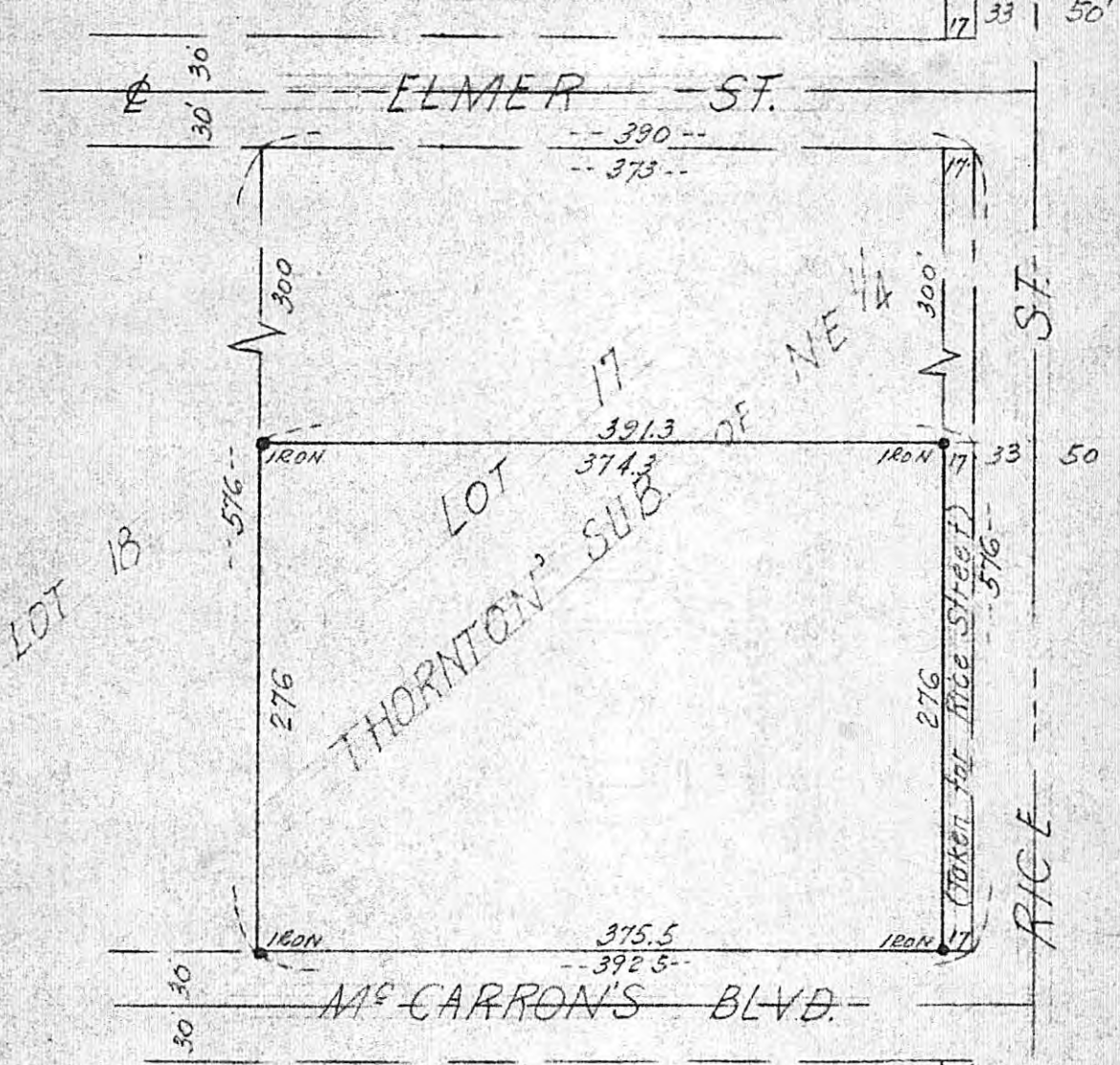

Scale: 1" = 100'

I hereby certify that this is a true and correct representation of a survey of the boundaries of:

Lot 17, except the North 300 feet thereof, Thornton's Sub. of NE 1/4, Section 13, T.29 N., R.23 W., Ramsey County, Minnesota and of the location of all buildings, if any, thereon, and all visible encroachments, if any, from or on said land.

As surveyed by me this 5th day of August 1960 A.D.

Survey for:  
Mr. Clifford Lund  
1092 Rice Street,  
St. Paul, Minnesota  
13-29-23

Signed Donald H. Campbell  
Minnesota Registration No. 5712