

10778

SCALE: 1 INCH 30 FEET
Denotes Iron

THE E. B. McDONOUGH CO.
1953 UNIVERSITY AVE., SAINT PAUL 4
406 NATIONAL BUILDING, MINNEAPOLIS 2

TELEPHONES { FE. 5-6611
MI. 6-6858
MI. 9-5072

PLAT OF SURVEY

OF PROPERTY OF Harold L. Rutchick - Cayuga St. - St. Paul

DESCRIBED AS FOLLOWS: Lots 8, 9 and 10, Auditor's Subdivision No. 8, St. Paul, Minn., except Soo Line Right-of-Way, Ramsey Co., Minn.

10228
10201

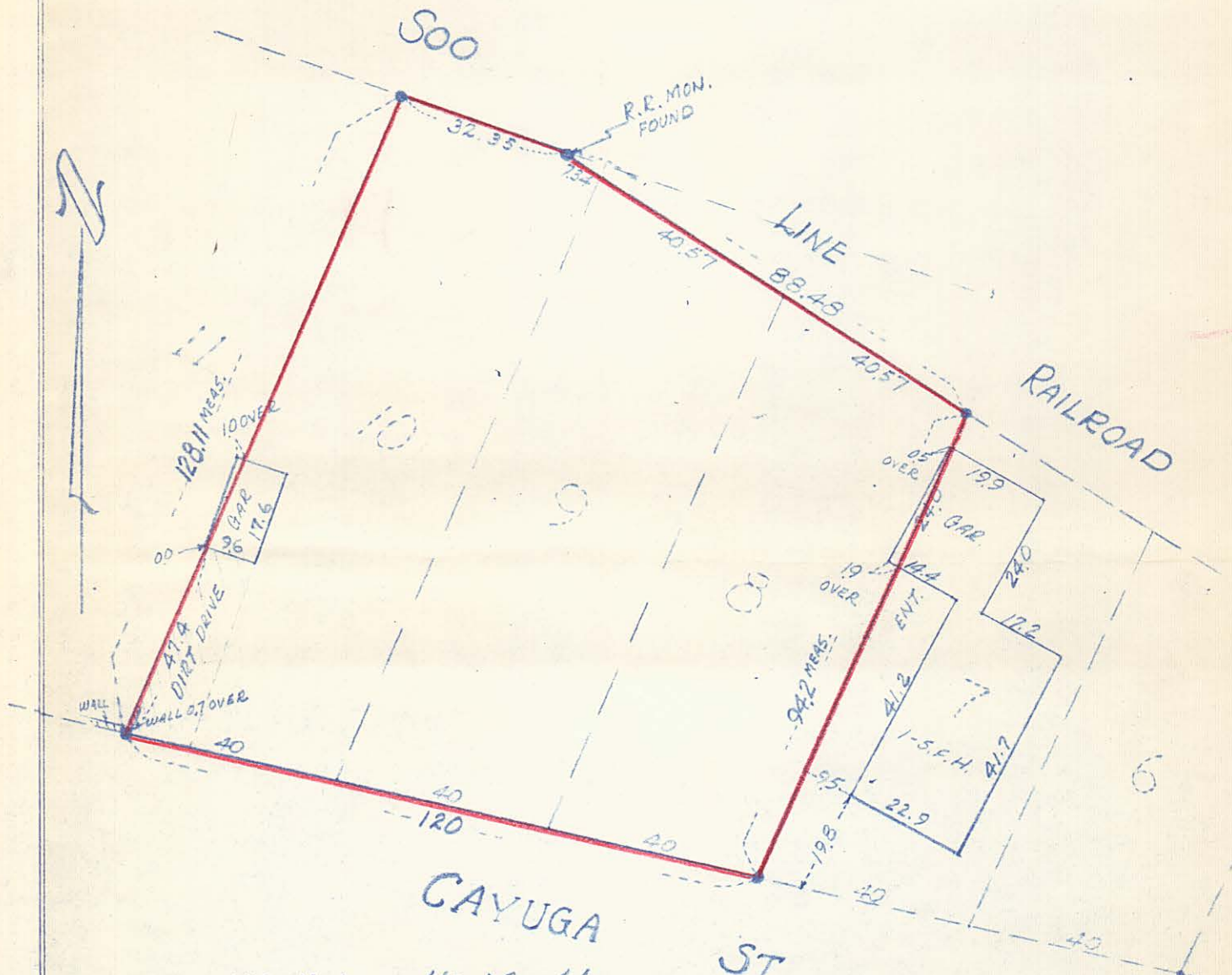

I hereby certify that on 11-10-61
I made a survey of the property described above and shown hereon outlined in red; that the above drawing is a true and correct representation of said survey; and that there is no person or persons in possession of any part thereof, except as shown on this plat.

E. B. McDonough
E. B. McDonough, Reg. Surv. 1990

CERTIFICATE OF LOCATION OF BUILDING
CERTIFICATE OF SURVEY

I hereby certify that on 11-10-1961
I made a survey of the location of the building(s) on the above described property and that the location of said building(s) is correctly shown on the above plat.

I hereby certify that on 11-10-1961
I surveyed the property described above and that the above plat is a correct representation of said survey.

E. B. McDonough

E. B. McDonough

E. B. McDONOUGH, REGISTERED SURVEYOR. No. 1990
PAUL J. CRANE, " " No. 4449
JOHN J. RYAN, " " No. 4489