

# W. F. BRETTSCHEIDER

Registered Civil Engineer and Land Surveyor

1160 Charles Ave. - St. Paul 4, Minn.

Phone: Midway 5-7505

10197

Roll # 235

Scale: 1 inch \_\_\_\_\_ feet.

## PLAT OF SURVEY

o Indicates Iron

OF PROPERTY OF Delores A & Otto G. Houser

described as follows: The West 1/3 Of Lots 1-2-3 Block 5

Corrected Map of Kumli's Add & The Westerly  
80 Ft Of Lot 15 Block 2 W.A. Dana's Re

E Fifth St

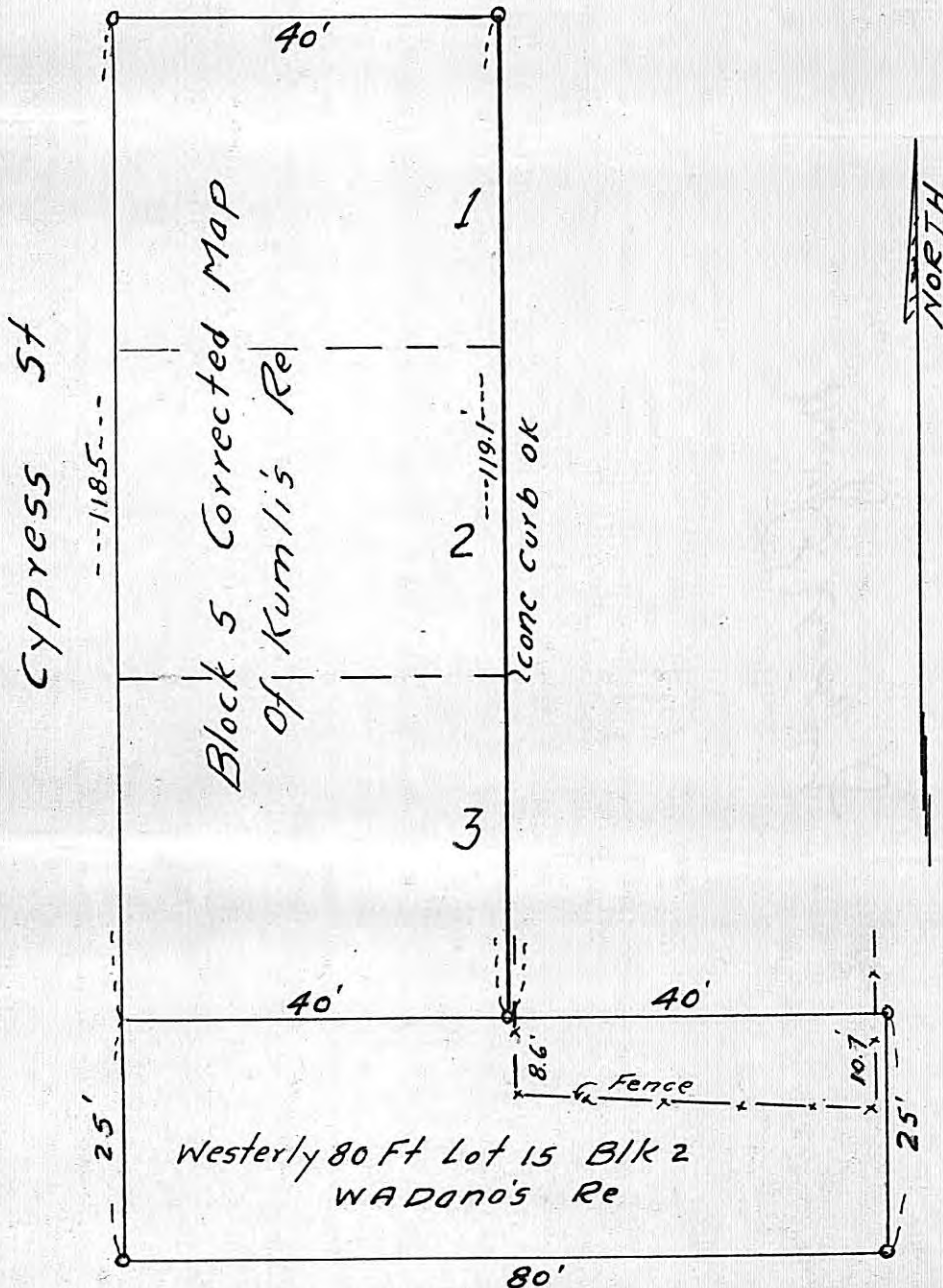

### CERTIFICATE OF LOCATION OF BUILDING

I hereby certify that on \_\_\_\_\_, 19\_\_\_\_  
I made a survey of the proposed location of the building  
on the above described property and that the location of  
said building is correctly shown on the above plat.

### CERTIFICATE OF SURVEY

I hereby certify that on June 4, 1960  
I surveyed the property described above and that the above  
plat is a correct representation of said survey, and there  
are no encroachments except as shown hereon.

W. F. Brettschneider