

17494

10145

10 145

Roll #333

1	8
2	7
3	4.
4	6
5	5

1
2
5.
3
4

MORRISON

AVE

EATON

1	14
2	13
3 ✓	12
4 ✓	11
5	10
6	9
	8
	7

MC CALLUM

1
2
3
4
6.
5
6
7
8

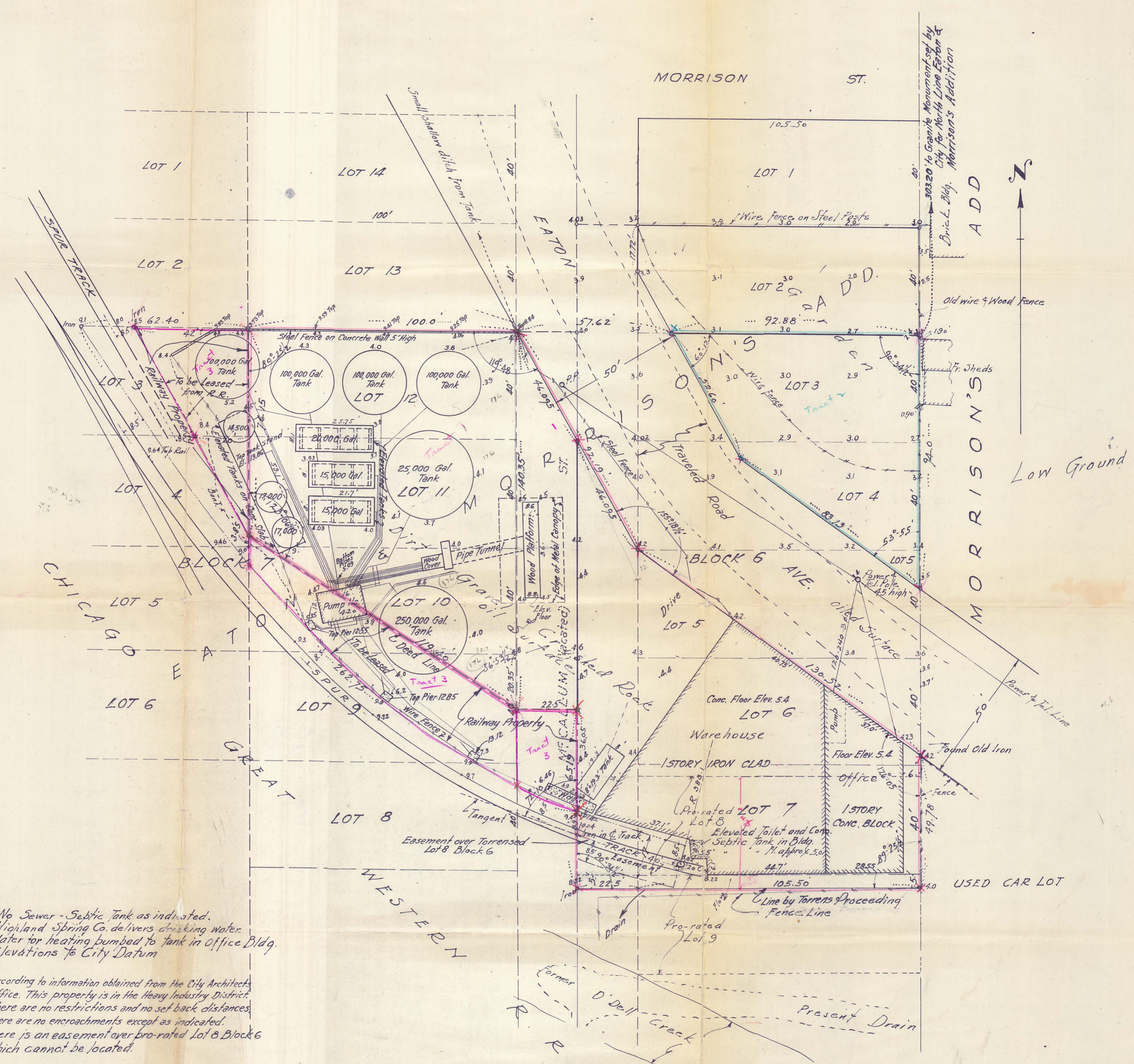

Note: No Sewer - Septic Tank as indicated.
 Highland Spring Co. delivers drinking water.
 Water for heating pumped to tank in Office Bldg.
 Elevations to City Datum

According to information obtained from the City Architects Office. This property is in the Heavy Industry District. There are no restrictions and no set back distances. There are no encroachments except as indicated. There is an easement over pro-rated Lot 8 Block 6 which cannot be located.

SCALE: 1 INCH = 20 FEET
 ○ Indicates Iron Pipe

PLAT OF SURVEY OF PART OF BLOCK 6 AND PART OF BLOCK 7 EATON AND MORRISON'S ADDITION TO WEST ST. PAUL

Surveyed by me in May & June 1958
 F. Woodruff - Civil Engr
 Dated June 17th 1958

3.85
 6.81
 10.66