

10123

Roll 332

PLAT OF SURVEY

by

R. C. WOLFGRAM

REGISTERED LAND SURVEYOR

ST. PAUL, MINNESOTA

I hereby certify that this is a true and correct plat of a survey of the land shown and described hereon, and that any monuments or markers indicated hereon have been placed as shown, and that any improvements or physical conditions indicated hereon are as shown.

Surveyed May 13, 1960.

Subscribed and sworn to before me this 14th day of June, 1960.

Plat Scale - 1 in. = 100 ft.

• Indicates Iron Mont.

R. C. Wolfram
John R. Person (John R. Person)

Description - Notary Public, Hennepin Co., Minn. My commission expires Nov. 6, 1961.
The Southerly 124 feet of the Northerly 373 feet of the Westerly $\frac{1}{2}$ of Lot 11 of Auditor's Subdivision No. 46, Ramsey County, Minnesota.

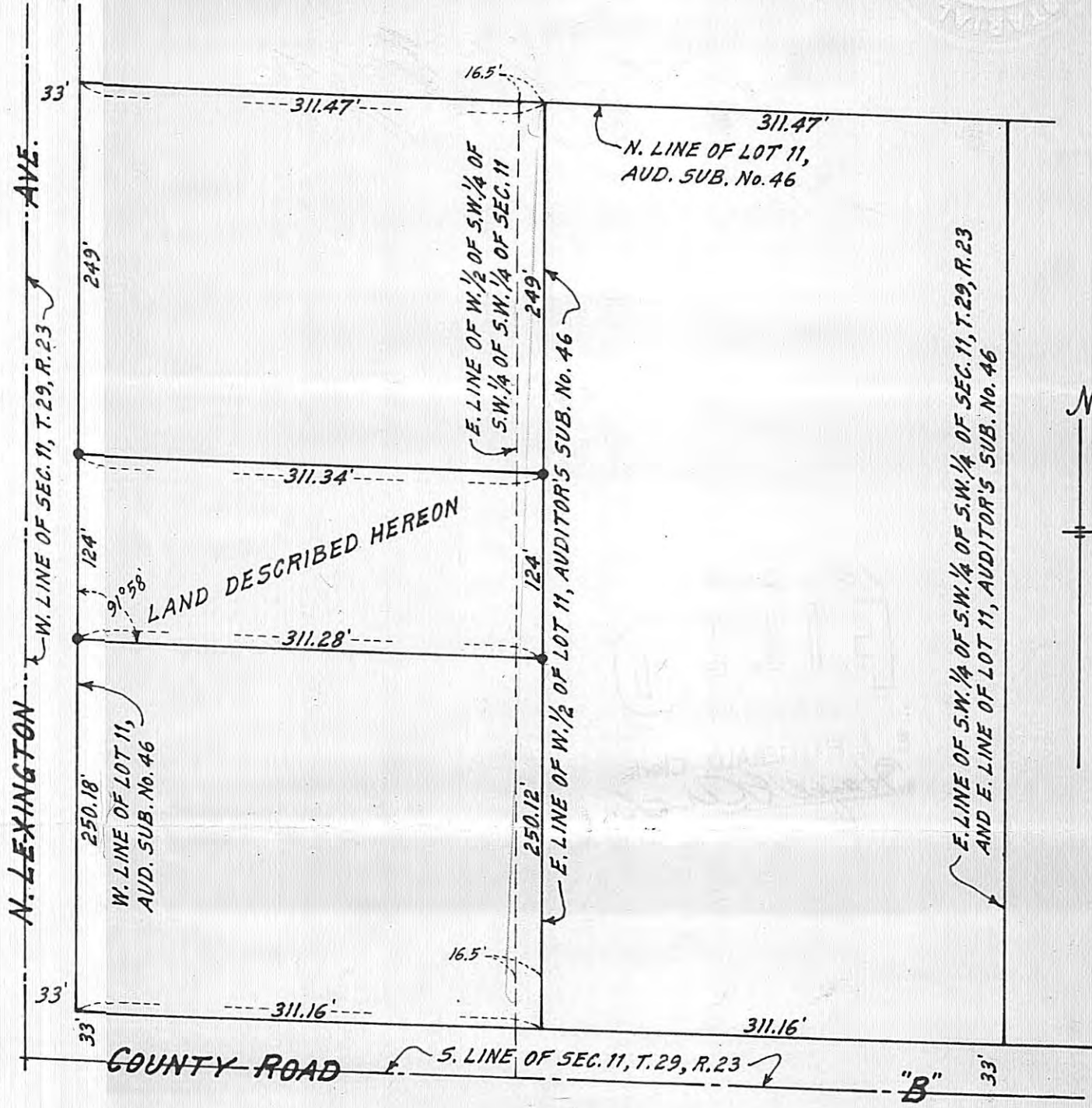

#10123

Roll 332

