

10 092 Roll 331

10092

CERTIFICATE OF SURVEY

MILNER W. CARLEY & ASSOCIATES
CONSULTING CIVIL ENGINEERS — LAND SURVEYORS

500 W. HWY. 96
ST. PAUL 12, MINN.

IV 4-3321
SCALE 1" = 40'

I hereby certify that this survey, plan, or report was prepared by me or under my direct supervision and that I am a duly Registered Land Surveyor under the laws of the State of Minnesota.

Robert M. Knudsen

Date Jan. 28, 1960 Reg. No. 5135

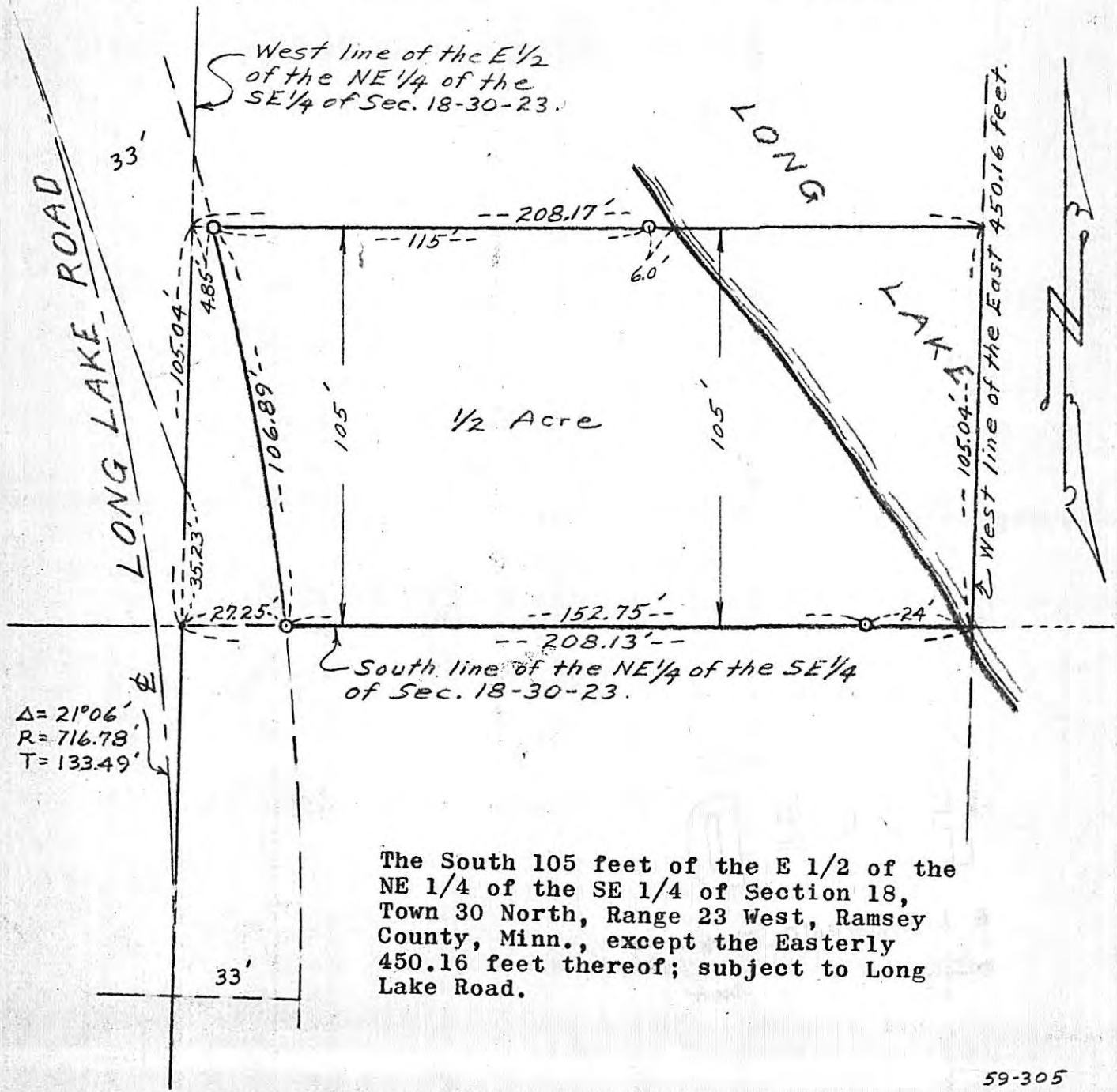

The South 105 feet of the E 1/2 of the NE 1/4 of the SE 1/4 of Section 18, Town 30 North, Range 23 West, Ramsey County, Minn., except the Easterly 450.16 feet thereof; subject to Long Lake Road.

59-305
184-33