

Site # 10044
 Roll # 330

PLAT OF SURVEY

All that part of the NW 1/4 of the SE 1/4 of Section 22-30-22 lying southwesterly of the center line of Otter Lake Road and northerly of the northerly line of the right of way of the Northern Pacific Railway Company, also described as follows: Commencing at the point of intersection of the original northerly line of the right of way line of the Northern Pacific Railway Company with the center line of Otter Lake Road; thence northwesterly along the center line of said Otter Lake Road to the present northerly right of way line of the Northern Pacific Railway Company which is the point of beginning; thence northwesterly along the center line of said Otter Lake Road to a point 509.02 feet northwesterly of the original northerly right of way line of the Northern Pacific Railway Company; thence east parallel with the north line of the SE 1/4 of Section 22-30-22 to the present northwesterly right of way line of the Northern Pacific Railway Company; thence southwesterly along said right of way line to the point of beginning, also the NE 1/4 of the SW 1/4 of Section 22-30-22.

Commencing at the NW corner of SE 1/4 of Section 22-30-22, thence east on the north line of said 1/4 section a distance of 832.67 feet to a point (E of present Otter Lake Road); thence southeasterly (along E of present Otter Lake Road) app. S. 18° 40' E. a distance of 1055 feet, more or less, to a point on the northerly line of Northern Pacific Railway Company's Right of Way line; thence southwesterly S. 64° 52' W. more or less along the northerly line of the Northern Pacific Railway Company's Right of Way line a distance of 735.3 feet, more or less, to a point on the south line of NW 1/4 of SE 1/4 of Section 22-30-22; thence west along the south line of the NW 1/4 of the SE 1/4 of Section 22-30-22 a distance of 505 feet, more or less to the SW corner of the NW 1/4 of SE 1/4; thence northerly along 1/4 section line to the point of beginning, containing 29.5 Acres.

o DENOTES IRON
 SCALE: 1"=200'

T. J. WELCH
 Registered Surveyor
 738 Surrey Ave.
 ST. PAUL, 6, MINN.
 TEL. PR 6-0640

DECEMBER 1959

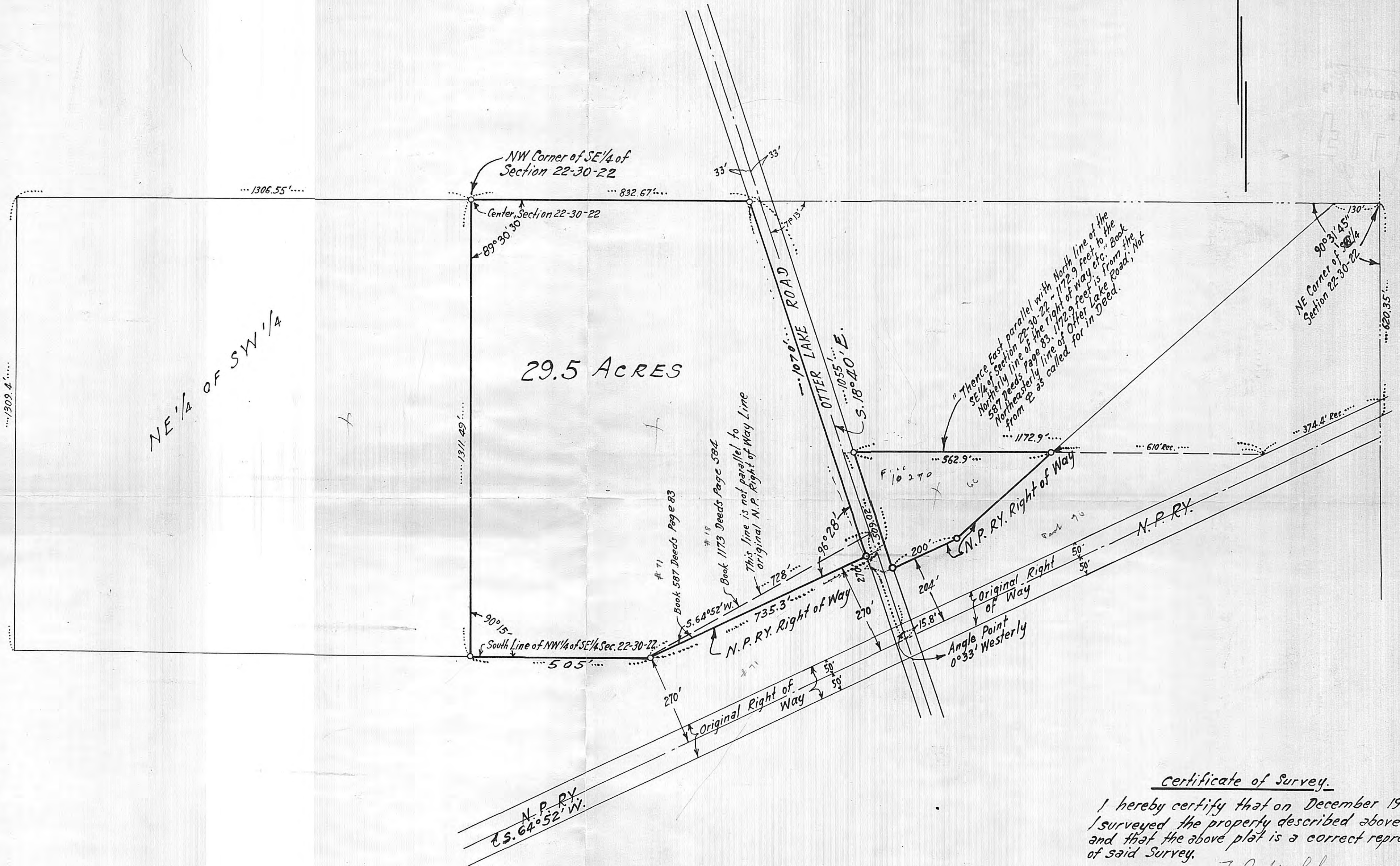

Certificate of Survey.

I hereby certify that on December 1959 I surveyed the property described above and that the above plat is a correct representation of said Survey.

T. J. Welch
 Registered Land Surveyor
 Minnesota Certificate No. 555