

S 1/2 SEC. 20 T.30 R.23

No. 8;
have attorney layout desc.
and part on back of legal.

THIS IS A COMPILATION OF RECORDS AS THEY APPEAR IN THE RAMSEY COUNTY OFFICES AFFECTING THE AREA SHOWN. THIS DRAWING IS TO BE USED ONLY FOR REFERENCE PURPOSES AND THE COUNTY IS NOT RESPONSIBLE FOR ANY INACCURACIES HEREIN CONTAINED.

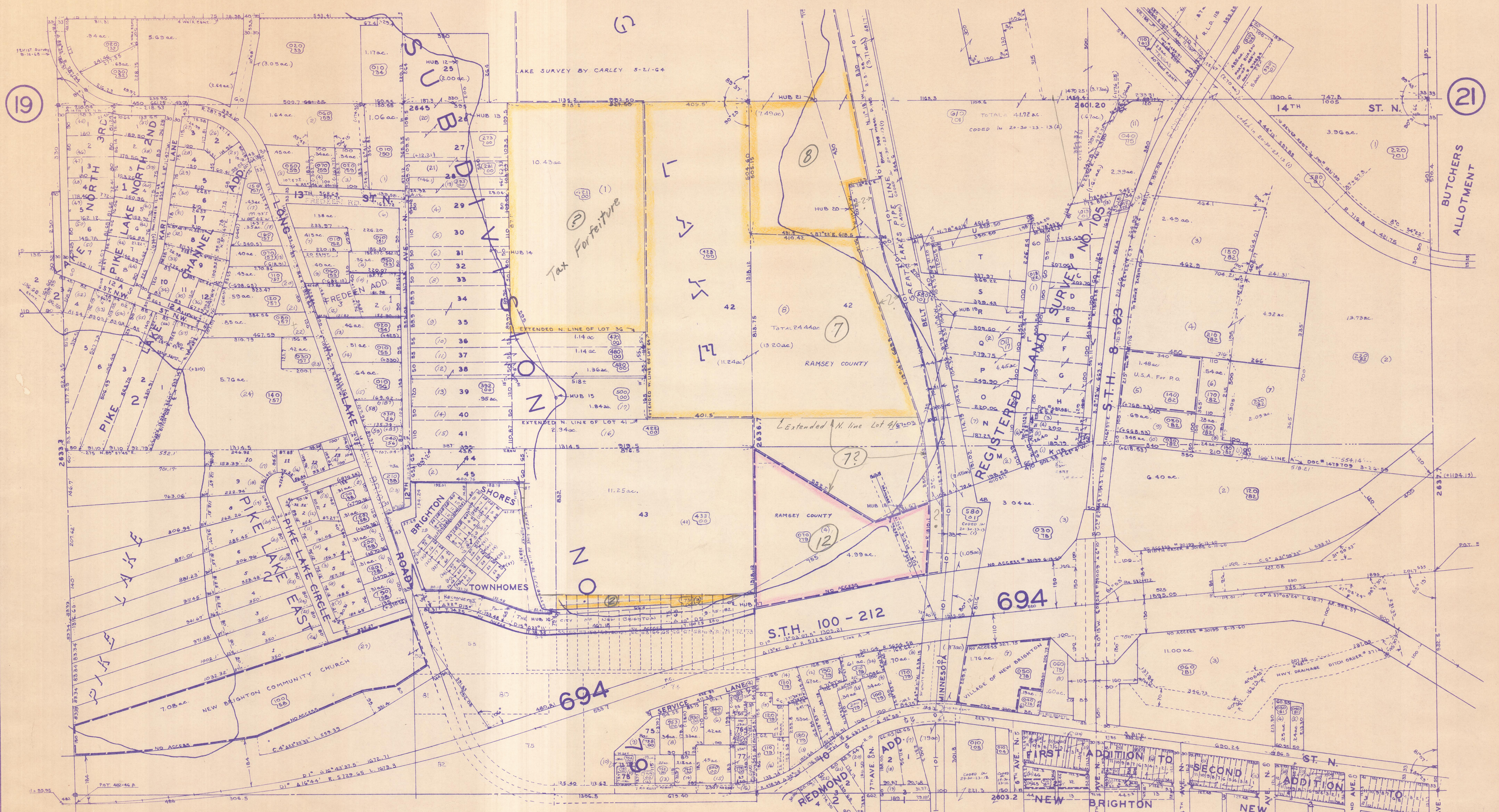

29

Parcel 12; check 1343 Deed 395 (Aug. 41) 513 (Philip Stofeldt?)
What is why R/W of Minn. Transfer?