



Doc No **A04935616**

Certified, filed and/or recorded on
Feb 25, 2022 2:50 PM

Office of the County Recorder
Ramsey County, Minnesota
Todd J. Uecker, County Recorder
Heather L. Bestler, County Auditor and Treasurer

Deputy 315

Pkg ID 1510096E

Document Recording Fee Abstract	\$46.00
<i>Document Total</i>	\$46.00

CERTIFICATE OF SURVEY

EXISTING
CONDITIONS
PLAN

0 20 feet
Scale:
1 inch = 20 feet

TBM ELEV. = 946.62
TC at centerline of
carriage walk

Survey for
Tim Helin

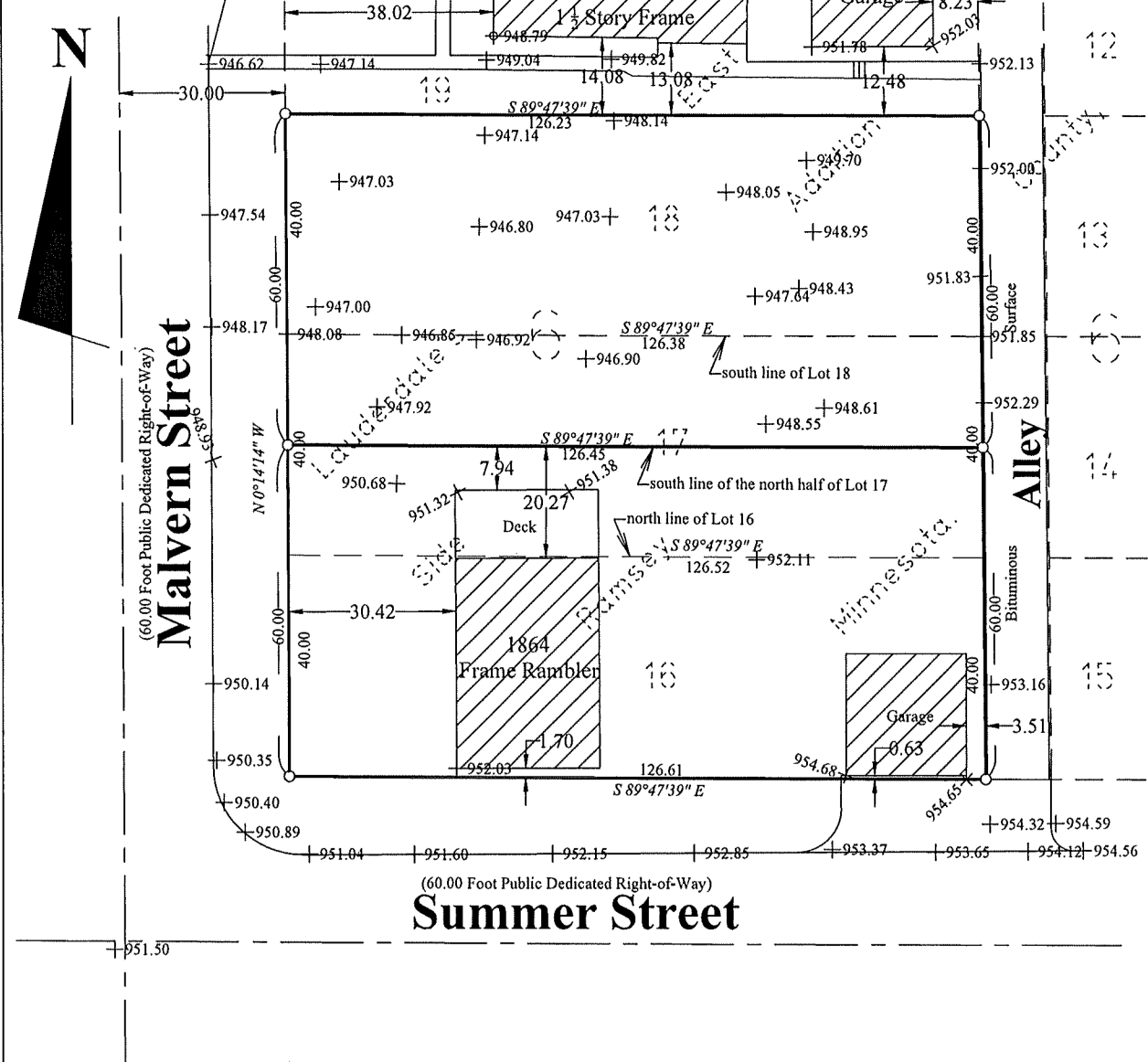

I hereby certify that this plan, survey, or report was prepared by me or under my direct supervision and that I am a duly registered Land Surveyor under the laws of the State of Minnesota.

Willis L. Gilliard

Willis L. Gilliard, R.L.S., Minn. Reg. No 9587
December 28, 2021

Willis L. Gilliard

Civil Engineer and Land Surveyor
PO Box 17; 405 Central Avenue East
St. Michael, Minnesota 55376
612-382-0795

EXISTING LEGAL DESCRIPTIONS

Lots 16 and 17, Block 6, Lauderdale's East Side Addition, Ramsey County, Minnesota.

Lot 18, Block 6, Lauderdale's East Side Addition, Ramsey County, Minnesota.

PROPOSED LEGAL DESCRIPTIONS

Lot 18, and the north half of Lot 17, Block 6, Lauderdale's East Side Addition, Ramsey County, Minnesota.

Lots 16 and 17, EXCEPTING therefrom the north half of said Lot 17, Block 6, Lauderdale's East Side Addition, Ramsey County, Minnesota.