



Doc No **A04746037**

Certified, filed and/or recorded on
Feb 11, 2019 11:06 AM

Office of the County Recorder
Ramsey County, Minnesota
Susan R Roth, County Recorder
Christopher A. Samuel, County Auditor and Treasurer

Deputy 302

Pkg ID 1286479M

Document Recording Fee Abstract	\$46.00
<i>Document Total</i>	\$46.00

HEREBY CERTIFY THAT THIS PLAN, SURVEY OR REPORT WAS PREPARED BY ME OR UNDER MY DIRECT SUPERVISION AND THAT I AM A FULLY REGISTERED LAND SURVEYOR UNDER THE LAWS OF THE STATE OF MINNESOTA.

Thomas M. Eilon
Thomas M. Eilon
42379
LICENSE NO.

JUNE 29, 2018
DATE

DRAWING ORIENTATION & SCALE

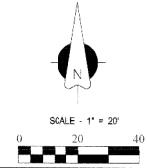

CLIENT NAME / JOB ADDRESS

**ERICA
SPADE &
NIGEL
MENDEZ**
1669 & 1667
UPPER AFTON
ROAD
ST. PAUL

BASIS OF BEARING STATEMENT:

THE WEST LINE OF LOT 19,
AUD. SUB. NO. 55 IS
ASSUMED TO HAVE A
BEARING OF NORTH 00
DEGREES 02 MINUTES 26
SECONDS WEST.

LEGEND

- • CROWN
- • REC. INSTR.
- • FENCE
- • MOUND
- • METRIC P.C.
- • REC. THEODOLITE
- • I.R.A.
- • I.R.A. (S)
- • I.R.A. (N)
- • I.R.A. (E)
- • I.R.A. (W)
- • I.R.A. (S)
- • I.R.A. (N)
- • I.R.A. (E)
- • I.R.A. (W)

DATE: 7/14/18 REVISION DESCRIPTION:
UPDATED PER CITY COMMENTS

DATE SURVEYED: JUNE 11, 2018

DRAWN BY: JUNE 27, 2018

SHEET TITLE

**LOT SPLIT
SURVEY**

DRAWING NUMBER

180563 REV 7 - 19

SHEET SIZE 22 X 34

SHEET NUMBER

S1

SHEET 1 OF 1

SCOPE OF WORK & LIMITATIONS.

- Showing the length and direction of boundary lines of the legal description listed above. The scope of our services does not include determining what you own, which is a legal matter. Please check the legal description with your records or consult with competent legal counsel, if necessary, to make sure that it is correct and that any matters of record, such as easements, that you wish to be included on the survey have been shown.
- Showing the location of observed existing improvements we deem necessary for the survey.
- Setting survey markers or verifying existing survey markers to establish the corners of the property.
- 1667 Upper Afton Road property has been completed without the benefit of a current title commitment. Therefore, this survey does not purport to show any easements or encumbrances other than the ones shown herein.
- We have shown the road easements per the documents provided. It appears as though the starting point of these documents are based on a fractional section and the solution to that fractional section may have differed from the statute guided solution that we use. Therefore these easements don't really follow the improvements on site. Also, the easements go back to the northerly line of the old Upper Afton Road. There is not a width for the road on the Auditor's Subdivision and it's not clear in the description where Old Upper Afton Road is derived from.
- Also note that the Auditor's Subdivision as partted appears to be along the subdivided section lines but there are rows that may control the interior line of the subdivision that differ from the section breakdown lines. This has caused issues in the descriptions as the descriptions are were provided recte from both the section breakdown lines and the Auditor's Subdivision.
- Note that all building dimensions and building dimensions to the property lines, are taken from the siding and/or stucco of the building.

STANDARDS/SYMBOLS & CONVENTIONS.

- Denotes 1/2" Inside Diameter iron pipe 14" in length with plastic plug bearing State License Number 42379, set, unless otherwise shown.

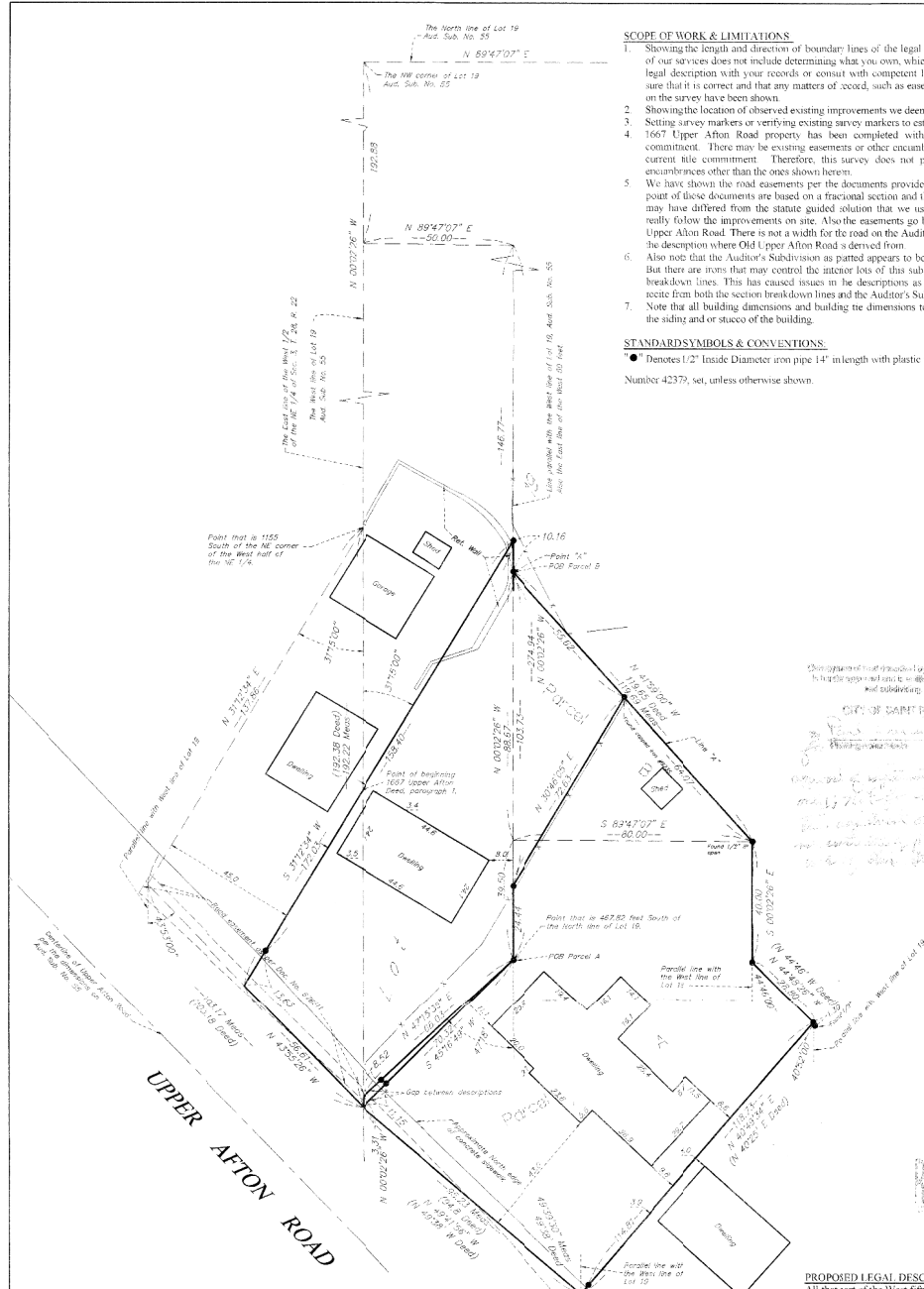

EXISTING LEGAL DESCRIPTION 1669 UPPER AFTON PER TITLE COMMITMENT.

Parcel A
All that part of Lot 19, Auditor's Subdivision No. 55, St. Paul, Minn., described as follows, to-wit: Beginning at the NW corner of said Lot 19, thence south along the West line thereof 92.88 feet, thence East parallel to the North line of said Lot 19, 50 feet, thence South parallel to the West line 274.04 feet, this being the point of beginning of this tract to be conveyed, thence North parallel to the West line 39.5 feet, thence East parallel to said Northline 80 feet, thence South parallel to said West line 40 feet, thence South 44° 46' East 28.8 feet thence South, 40° 12' West 118.77 feet, thence North 40° 38' West 94.8 feet to the West line of said Lot 19; thence North 47° 18' East 68.03 feet to the point of beginning, subject, however, to the Ramsey County Road Easement.

Parcel B
That part of Lot Nineteen (19), Auditor's Subdivision No. 55 described as follows: Commencing at the Northwest corner of Lot Nineteen (19), thence South along the West line of Lot Nineteen (19) for One Hundred Ninety-two and Eighty-eight Hundredths (192.88) feet, thence East parallel to the North line of Lot Nineteen (19) for Fifty (50) feet, thence South parallel to the West line of Lot Nineteen (19) for One Hundred Forty-six and Seven-tenths (146.7) feet to the point of beginning of the property to be described, thence continuing South parallel to the West line of Lot Nineteen (19) for Eighty-eight and six-tenths (88.6) feet, thence East parallel to the North line of Lot Nineteen (19) for Eighty (80) feet, thence Northwesterly One Hundred Nineteen and Sixty-five Hundredths (119.65) feet to the point of beginning, St. Paul, Minnesota.

EXISTING LEGAL DESCRIPTION 1667 UPPER AFTON PER DEED FROM CLIENT.

All that part of the West fifty (50) feet of Lot nineteen (19), Auditor's Subdivision No. 55, described as follows: Beginning at the intersection of the West line of Lot nineteen (19), and the drawn forty-five (45) feet Southeastly and parallel to the following described line: Commencing at a point on the East line of the West one-half of the Northeast Quarter (W 1/2 NE 1/4) of Section three (3), Township twenty-eight (28), Range twenty-two (22), a distance of 1155 feet South of the Northeast corner of the West one-half of said Northeast Quarter (W 1/2 NE 1/4) of said Section three (3), thence South 31° 15' West a distance of 137.86 feet to a point, thence South 31° 15' West a distance of 103.18 feet to the East line of the West half (W 1/2) of the Northeast Quarter (NE 1/4) of said Section three (3), thence North a distance of 92.38 feet to the place of beginning, said tract of real estate being situated and located in the Northeast Quarter (NE 1/4) of Section three (3), Township twenty-eight (28), Range twenty-two (22), except the Northwesterly forty-five (NW 1/4) feet thereof, according to the United States Government Survey thereof.

AND
Commencing at a point on the East line of the West one-half (W 1/2) of the Northeast Quarter (NE 1/4) of Section three (3), Township twenty-eight (28), Range twenty-two (22), a distance of 137.86 feet South of the Northeast corner of the West one-half of said Northeast Quarter (NE 1/4) of said Section three (3), thence South 31° 15' West a distance of 137.86 feet to a point, thence South 31° 15' West a distance of 103.18 feet to the East line of the West half (W 1/2) of the Northeast Quarter (NE 1/4) of said Section three (3), thence North a distance of 92.38 feet to the place of beginning, said tract of real estate being situated and located in the Northeast Quarter (NE 1/4) of Section three (3), Township twenty-eight (28), Range twenty-two (22), except the Northwesterly forty-five (NW 1/4) feet thereof, according to the United States Government Survey thereof.

PROPOSED LEGAL DESCRIPTION 1669 UPPER AFTON.

Parcel A
All that part of Lot 19, Auditor's Subdivision No. 55, St. Paul, Minn., described as follows, to-wit: Beginning at the NW corner of said Lot 19, thence south along the West line thereof 192.88 feet, thence East parallel to the North line of said Lot, 50 feet, thence South parallel to the West line 274.04 feet, this being the point of beginning of this tract to be conveyed, thence North parallel to the West line 39.5 feet, thence East parallel to said Northline 80 feet, thence South parallel to said West line 40 feet, thence South 44° 46' East 28.8 feet, thence South 40° 12' West 118.77 feet, thence North 40° 38' West 94.8 feet to the West line of said Lot 19; thence North 47° 18' East 68.03 feet to the point of beginning, subject, however, to the Ramsey County Road Easement.

Parcel B
That part of Lot Nineteen (19), Auditor's Subdivision No. 55 described as follows: Commencing at the Northwest corner of Lot Nineteen (19), thence South along the West line of Lot Nineteen (19) for One Hundred Ninety-two and Eighty-eight Hundredths (192.88) feet, thence East parallel to the North line of Lot Nineteen (19) for Fifty (50) feet, thence South parallel to the West line of Lot Nineteen (19) for One Hundred Forty-six and Seven-tenths (146.7) feet to the point of beginning of the property to be described, thence continuing South parallel to the West line of Lot Nineteen (19) for Eighty-eight and six-tenths (88.6) feet, thence East parallel to the North line of Lot Nineteen (19) for Eighty (80) feet, thence Northwesterly One Hundred Nineteen and Sixty-five Hundredths (119.65) feet to the point of beginning, St. Paul, Minnesota.

Except that part lying northwesterly of the following described line:
That part of Lot 19, Auditor's Subdivision No. 55 described as follows: Commencing at the Northwest corner of Lot 19, thence South along the West line of Lot 19 for 192.88 feet, thence East parallel to the North line of Lot 19 for 50 feet, thence South parallel to the West line of Lot 19 for 146.77 feet to a point hereinafter referred to as Point "A", thence continuing South parallel to the West line of Lot 19 for 88.67 feet, thence East parallel to the North line of Lot 19 for 80 feet, thence Northwesterly 119.65 feet to Point "A", this line is hereinafter referred to as Line "A", thence South parallel with the West line of said Lot 19, a distance of 103.73 feet to the point of beginning of the line to be described, thence northwesterly to a point in Line "A", said point being distant 55.62 feet southeasterly of Point "A", and thence northerly.

PROPOSED LEGAL DESCRIPTION 1667 UPPER AFTON.

All that part of the West fifty (50) feet of Lot nineteen (19), Auditor's Subdivision No. 55, described as follows: Beginning at the intersection of the West line of Lot nineteen (19), and a line drawn forty-five (45) feet Southeastly and parallel to the following described line: Commencing at a point on the East line of the West one-half of the Northeast Quarter (W 1/2 NE 1/4) of Section three (3), Township twenty-eight (28), Range twenty-two (22), a distance of 1155 feet South of the Northeast corner of the West one-half of said Northeast Quarter (W 1/2 NE 1/4) of said Section three (3), thence South 31° 15' West a distance of 137.86 feet to a point and thence terminating, from said intersection thence Northwesterly 31° 15' East to the intersection of the East line of the West fifty (50) feet of Lot nineteen (19), thence South along the East line of the West fifty (50) feet of said Lot 19 to a point 407.82 feet South of the North line of said Lot nineteen (19), thence Southwesterly at angles of 47° 18' to the right to the intersection with the West line of said Lot nineteen (19), thence North along the West line of said Lot nineteen (19), to the point of beginning.

AND
Commencing at a point on the East line of the West one-half (W 1/2) of the Northeast Quarter (NE 1/4) of Section three (3), Township twenty-eight (28), Range twenty-two (22), a distance of 1155 feet South of the Northeast corner of the said West half (W 1/2) of the Northeast Quarter (NE 1/4) of said Section three (3), thence South 31° 15' West a distance of 137.86 feet to a point, thence South 31° 15' East a distance of 103.18 feet to the East line of the West half (W 1/2) of the Northeast Quarter (NE 1/4) of said Section three (3), thence North a distance of 192.38 feet to the place of beginning, said tract of real estate being situated and located in the Northeast Quarter (NE 1/4) of Section three (3), Township twenty-eight (28), Range twenty-two (22), except the Northwesterly forty-five (NW 1/4) feet thereof, according to the United States Government Survey thereof.

AND
That part of Lot 19, Auditor's Subdivision No. 55 described as follows: Commencing at the Northwest corner of Lot 19, thence South along the West line of Lot 19 for 192.88 feet, thence East parallel to the North line of Lot 19 for 50 feet, thence South parallel to the North line of Lot 19 for 146.77 feet to a point hereinafter referred to as Point "A", thence continuing South parallel to the West line of Lot 19 for 88.67 feet, thence East parallel to the North line of Lot 19 for 80 feet, thence Northwesterly 119.65 feet to Point "A", this line is hereinafter referred to as Line "A", thence South parallel with the West line of said Lot 19, a distance of 103.73 feet to the point of beginning of the tract to be described, thence northwesterly to a point in Line "A", said point being distant 55.62 feet southeasterly of Point "A", thence northwesterly to Point "A", thence southerly to the point of beginning.