

CERTIFICATE OF SURVEY

FOR: Frank Richard Gallo, Jr.
 ADDRESS: 1158 MCLEAN AVENUE,
 ST. PAUL, MINNESOTA

EXISTING LEGAL DESCRIPTION

Lots 3, 10 and 11, Block 3, King's Addition together with those parts of the alley, vacated, in said Block 3, which accrued to said Lots by reason of the vacation thereof.

PROPOSED LEGAL DESCRIPTIONS:

PARCEL A:
 Lot 3, Block 3, King's Addition, Ramsey County, Minnesota, and the north 1/2 of vacated alley adjacent to said Lot 3.

PARCEL B:
 Lot 10, Block 3, King's Addition, Ramsey County, Minnesota, and the south 1/2 of vacated alley adjacent to said Lot 10.

PARCEL C:
 Lot 11, Block 3, King's Addition, Ramsey County, Minnesota, and the south 1/2 of vacated alley adjacent to said Lot 11.

Document# 4219564
 Recorded 04/30/2010 1500
 County Recorder, Ramsey County, MN
 3.3.5 496824

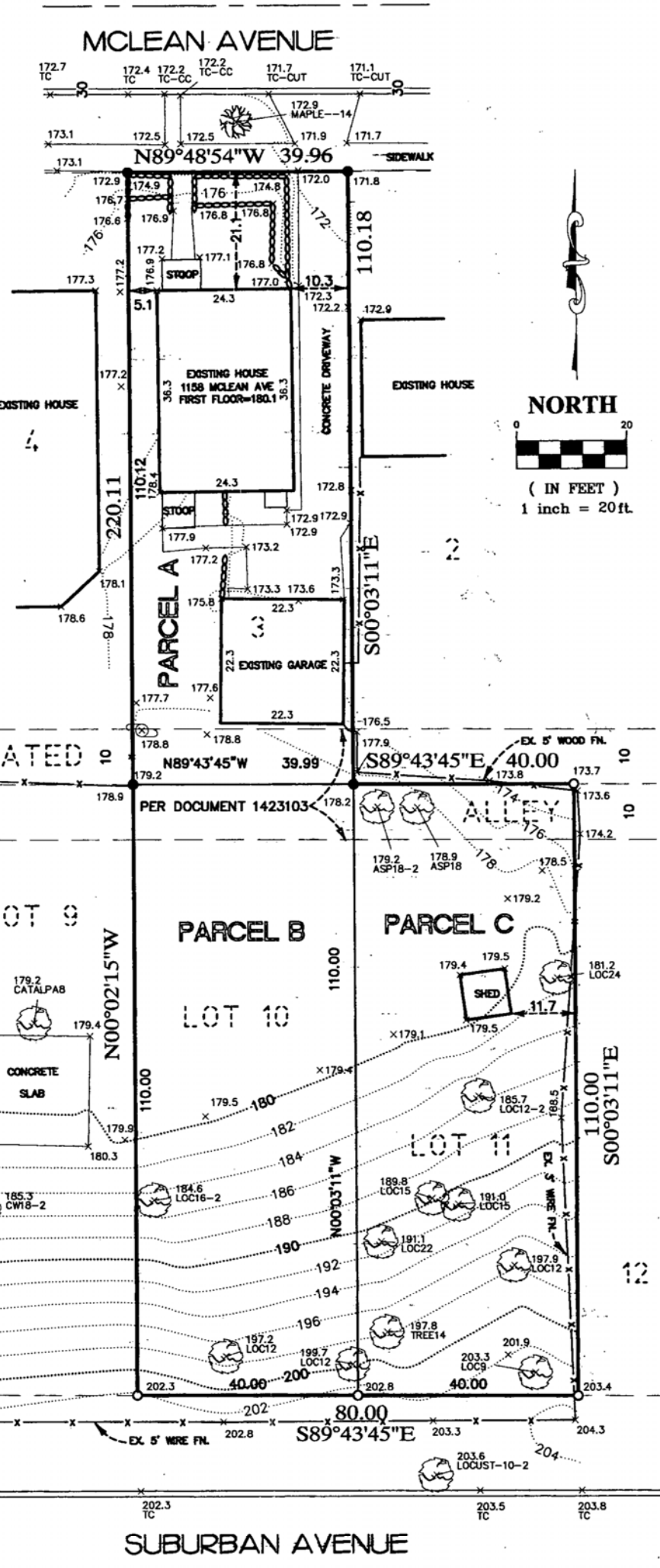

- DENOTES RETAINING WALL
- DENOTES IRON MONUMENT FOUND
- DENOTES IRON MONUMENT SET
- x- DENOTES EXISTING FENCE
- x1011.2 DENOTES EXISTING ELEVATION.
- DENOTES EXISTING TREE

This survey was prepared without the benefit of title work. Easements, appurtenances, and encumbrances may exist in addition to those shown hereon. This survey is subject to revision upon receipt of a title insurance commitment or attorneys title opinion.

Bearing and elevations shown are assumed.

JOB #10084BS

ACRE LAND SURVEYING
 Ham Lake, MN 55304
 763-238-6278 js.acrelandsurvey@gmail.com

I hereby certify that this plan, survey or report was prepared by me or under my direct supervision and that I am a duly Licensed Land Surveyor under the laws of the State of Minnesota.

Joshua P. Schneider

JOSHUA P. SCHNEIDER Date: 4-12-10 Reg. No. 44655