

Plot Plan

For: *Mike Weaver*

Document# 4193980
 Recorded 11/20/2009 1600
 County Recorder, Ramsey County, MN
 6.2.6 472739

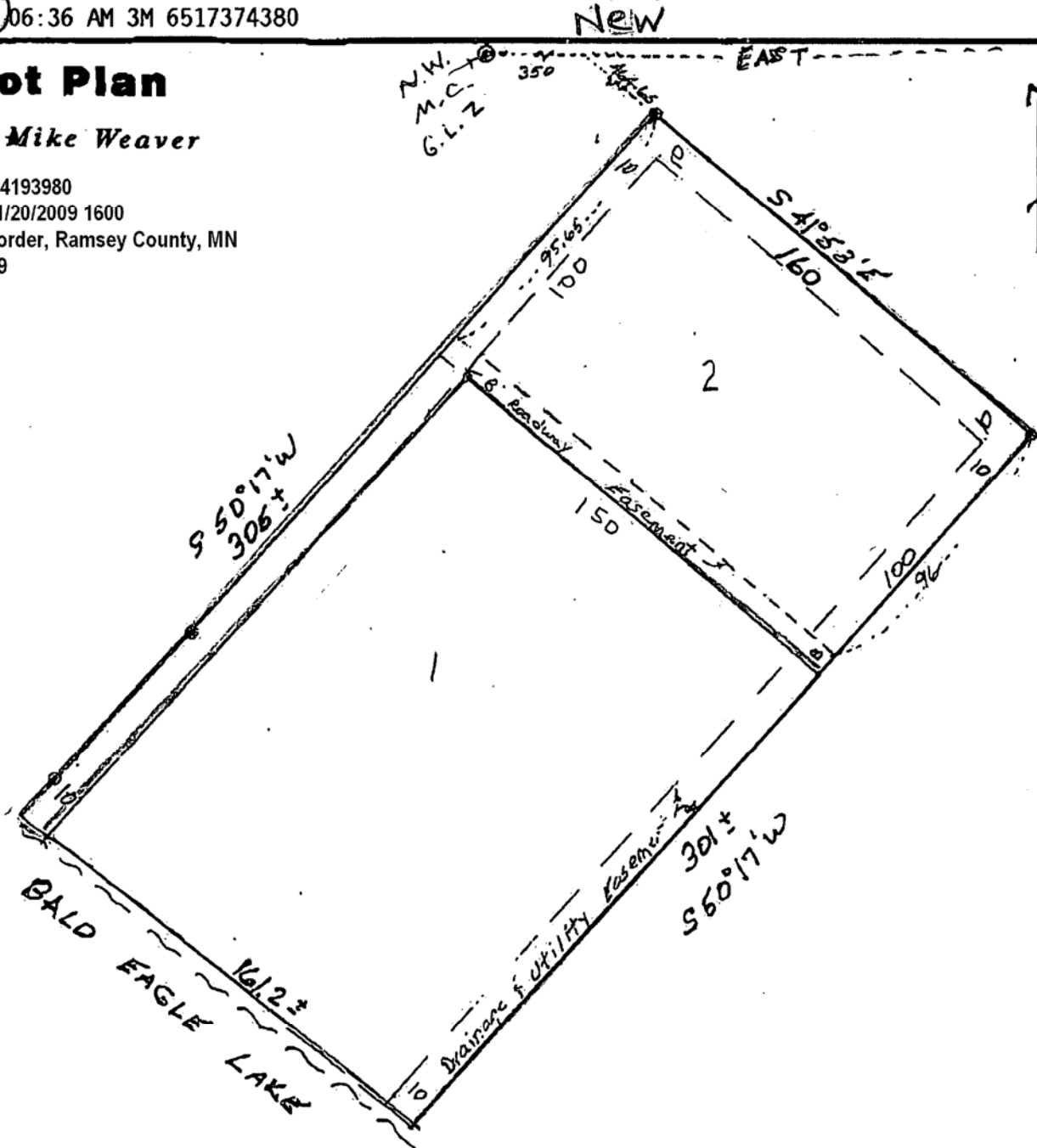

That part of Govt. Lot 2, Section 2, T.30, Rg. 22, Ramsey County, Mn. described as commencing on the north line of said Section 2, and 350 feet East from the northwest meander corner of Govt. Lot 2; thence South 41 degrees, 53 minutes East 160 feet to the point of beginning of the land to be described; thence continuing South 41 degrees, 53 minutes East 160 feet; thence South 50 degrees, 17 minutes West 301 feet more or less to the shoreline of Bald Eagle Lake; thence northwesterly along said shoreline to the intersection with a line that bears South 50 degrees, 17 minutes West from the point of beginning; thence North 50 degrees, 17 minutes East along said line 305 feet more or less to the point of beginning. Subject to easements. For the purpose of this description, the north line of Govt. Lot 2, Section 2, is assumed to bear EAST.

SCALE: 1 Inch = 50 Feet ● Denotes Iron Bearings shown are on an assumed datum. Job No. — Book — Page —

We hereby certify that this is a true and correct representation of a survey of the boundaries of the above described land and of the location of all buildings, if any, thereon, and all visible encroachments, if any, from or on said land.

Dated this 13th day of Sept 1999.

by Matthew T. Kytönen
 Minn. Reg. No. 8513

MATHEW (TIM) KYTONEN
 3005 NORWAY AVE
 LINDSTROM MN. 55426

102

I hereby certify that the property description as shown on the Plot Plan prepared for Mike Weaver on Sept 13th, 1999, is a combination of the land described on the following document numbers:

#2298918- Ramsey County, Mn.

#2470676- Ramsey County, Mn.

Mathew T. Kytonen 10-30-09
Mathew T. Kytonen - Land Surveyor - Reg. No. 18213