

SKETCH AND DESCRIPTION

FOR: UNITED PROPERTIES

Document# 3918254
 Recorded 10/12/2005 1600
 County Recorder, Ramsey County, MN
 5.1.2 100256

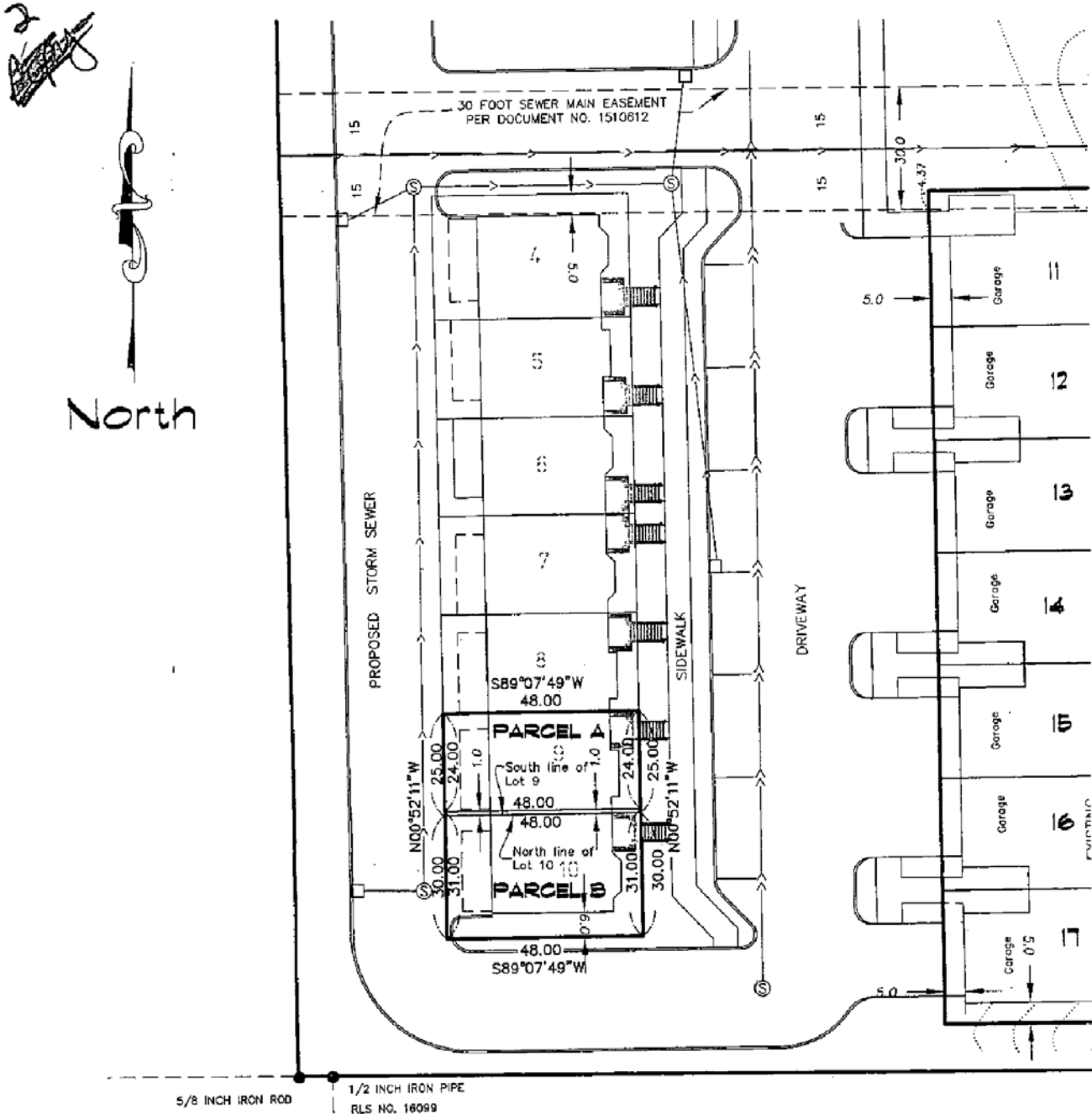

PROPOSED DESCRIPTION

PROPOSED PARCEL A

That part of Lot 9, Block 1, APPLEWOOD POINTE OF ARONA 3RD ADDITION, Ramsey County, Minnesota, which lies northerly of the south 1.00' foot of said Lot 9.

PROPOSED PARCEL B

Lot 10, Block 1, APPLEWOOD POINTE OF ARONA 3RD ADDITION, Ramsey County, Minnesota, together with the south 1.00' foot of Lot 9, Block 1, APPLEWOOD POINTE OF ARONA 3RD ADDITION, Ramsey County, Minnesota.

EXISTING DESCRIPTION:

Lots 9 and 10, Block 1, APPLEWOOD POINTE OF ARONA 3RD ADDITION, Ramsey County, Minnesota.

Scale 1" = 30'	Drawn By: RLO	Project Manager: JER	Job No.: 02518 4-10
o Denotes Iron Set	• Denotes Iron Found	Bearings shown are on an assumed datum.	

I hereby certify that this plan, survey or report was prepared by me or under my direct supervision and that I am a duly Registered Land Surveyor under the laws of the State of Minnesota. Dated this 16th day of June, 2005.

[Signature]
 License No. 41578

E.G. RUD & SONS, INC.
 LAND SURVEYORS
 9180 LEXINGTON AVE. NO.
 CIRCLE PINES, MINNESOTA 55014-3625
 TEL. 763-786-5556 FAX 763-786-6007

2 set
 OR 10 236 20-5