



Doc No **T02710122**

Certified, filed and/or recorded on
Aug 25, 2021 11:41 AM

Office of the Registrar of Titles
Ramsey County, Minnesota
Todd J. Uecker, Registrar of Titles
Heather L. Bestler, County Auditor and Treasurer

Deputy 408

Pkg ID 1471998M

Document Recording Fee Torrens	\$46.00
<i>Document Total</i>	\$46.00

Existing Certs

337913

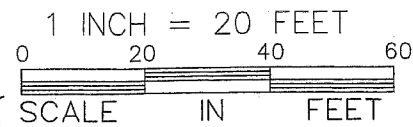
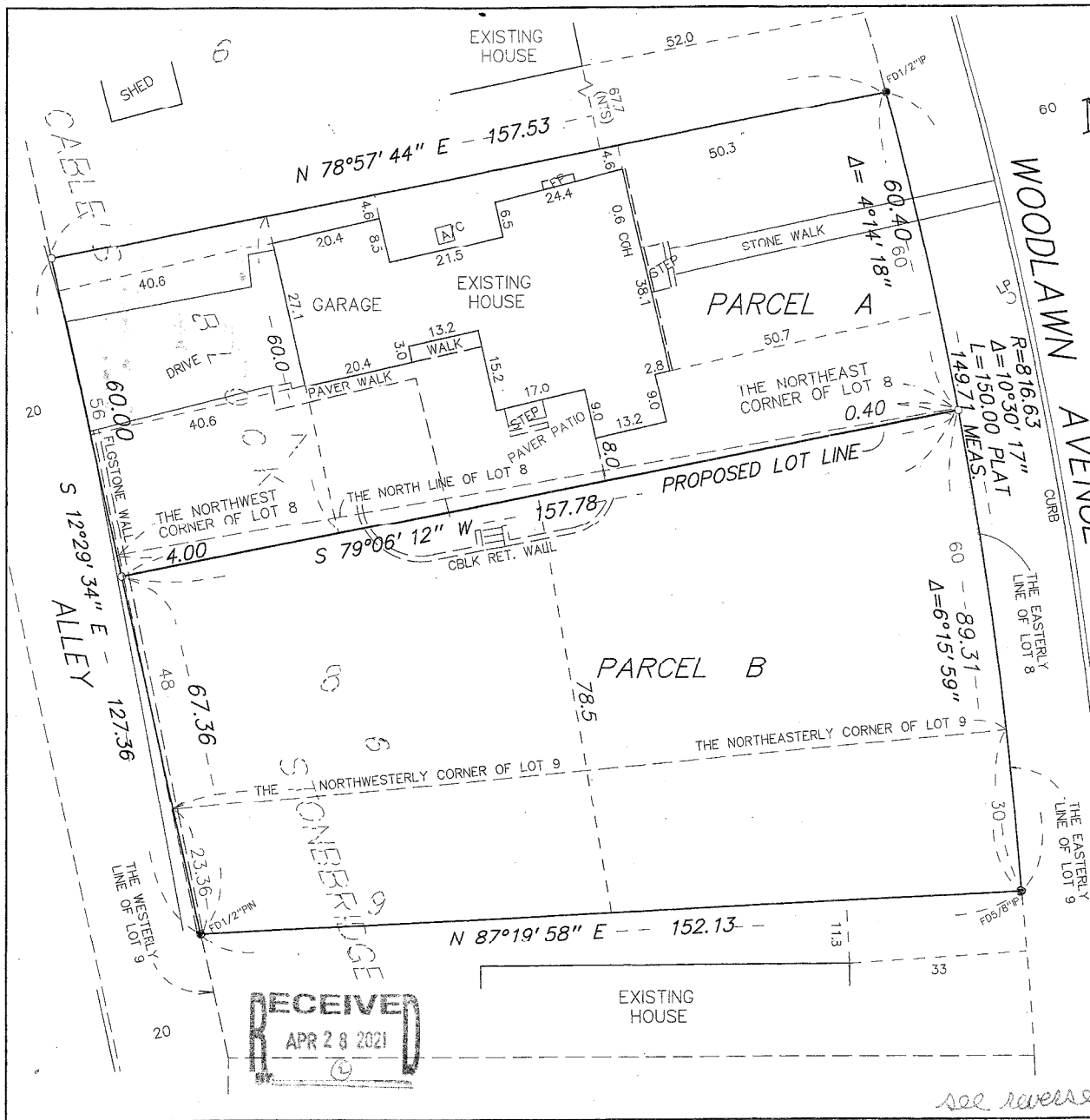

- X(998.0) = EXISTING SPOT ELEVATION
- (---) = DIRECTION SURFACE DRAINAGE
- COH = CANTILEVERED OVERHANG
- OHL = OVERHEAD UTILITY LINE
- GFE = GARAGE FLOOR ELEVATION
- o = IRON MONUMENT FOUND(NO CAP)
- o = IRON MONUMENT 1/2 INCHX14 INCH TO BE SET MARKED BY LICENSE NO. 6508

EXISTING DESCRIPTION:
LOTS 7 AND 8, BLOCK 6, CABLE'S STONEBRIDGE, ALL THAT PART OF LOT 9, BLOCK 6, CABLE'S STONEBRIDGE, NORTHERLY OF A LINE FROM A POINT ON THE EASTERLY LINE THEREOF 30 FEET SOUTHERLY FROM THE NORTHEASTERLY CORNER OF SAID LOT, MEASURED ALONG THE EASTERLY LINE THEREOF TO A POINT ON THE WESTERLY LINE 23.36 FEET SOUTHERLY FROM THE NORTHWESTERLY CORNER OF SAID LOT. CERTIFICATE OF TITLE NO. 337913

ADDRESS
339 WOODLAWN AVE
ST. PAUL, MN. 55105
PID#082823120079
LOT AREA = 21659 SF/ 0.5 AC
PROPOSED

PARCEL A
LOT 7, AND THAT PART OF LOT 8 LYING NORTHERLY OF A LINE FROM A POINT ON THE WESTERLY LINE OF SAID LOT 8, 4.0 FEET SOUTHERLY FROM THE NORTHWESTERLY CORNER THEREOF TO A POINT ON THE EASTERLY LINE OF SAID LOT 8, 0.4 FEET SOUTHERLY OF THE NORTHEASTERLY CORNER OF SAID LOT 8, BLOCK 6, CABLE'S STONEBRIDGE, RAMSEY COUNTY, MN. 9508 SF/0.22AC

PARCEL B
THAT PART OF LOT 8 LYING SOUTHERLY OF A LINE FROM A POINT ON THE WESTERLY LINE OF SAID LOT 8, 4.0 FEET SOUTHERLY FROM THE NORTHWESTERLY CORNER THEREOF TO A POINT ON THE EASTERLY LINE OF SAID LOT 8, 0.4 FEET SOUTHERLY OF THE NORTHEASTERLY CORNER THEREOF AND THAT PART OF LOT 9, LYING NORTHERLY OF A LINE FROM A POINT ON THE EASTERLY LINE THEREOF 30 FEET SOUTHERLY FROM THE NORTHEASTERLY CORNER MEASURED ALONG THE EASTERLY LINE THEREOF TO A POINT ON THE WESTERLY LINE 23.36 FEET SOUTHERLY FROM THE NORTHWESTERLY CORNER OF SAID LOT 9, BLOCK 6, CABLE'S STONEBRIDGE, RAMSEY COUNTY, MN. 12151 SF/0.28 AC

NOTE - THE NORTHERLY LINE OF LOT 7 IS ASSUMED TO HAVE A BEARING OF S 78°57' 44" W

see reverse for City approval

Land Surveyor
Frank R. Cardarelli
6440 FLYING CLOUD DRIVE
EDEN PRAIRIE, MN 555344
952-941-3031

CERTIFICATE OF SURVEY
DETAIL HOMES
RUNYON RESIDENCE
339 WOODLAWN AVENUE

PROJECT NO.	BOOK	PAGE
DATE	FEB 21, 2021	1
REVISIONS	3/8/21 PROPOSED	
I HEREBY CERTIFY THAT THIS SURVEY WAS PREPARED BY ME OR UNDER MY DIRECT SUPERVISION AND UNDER THE LAWS OF THE STATE OF MINNESOTA.		
FRANK R. CARDARELLI LICENSE NO. 6508		

4/28/21
4/26/21
3/28/21 PROP. LINE, DESC.

Conveyance of land described by this instrument
is hereby approved and is entitled to recording
and subdividing.

CITY OF SAINT PAUL

for Paul Dulmus 5/5/21
Planning Administrator Clerk