

0415  
10  
mark

# CERTIFICATE OF SURVEY

2446458

RECORDED ON JUN 27 1988

LEGAL DESCRIPTION: The north 47.50 feet of the south 95.50 feet of Lot 16, J. W. BASS' ARCE LOTS which lies east of the west 150.00 feet thereof. Subject to streets.

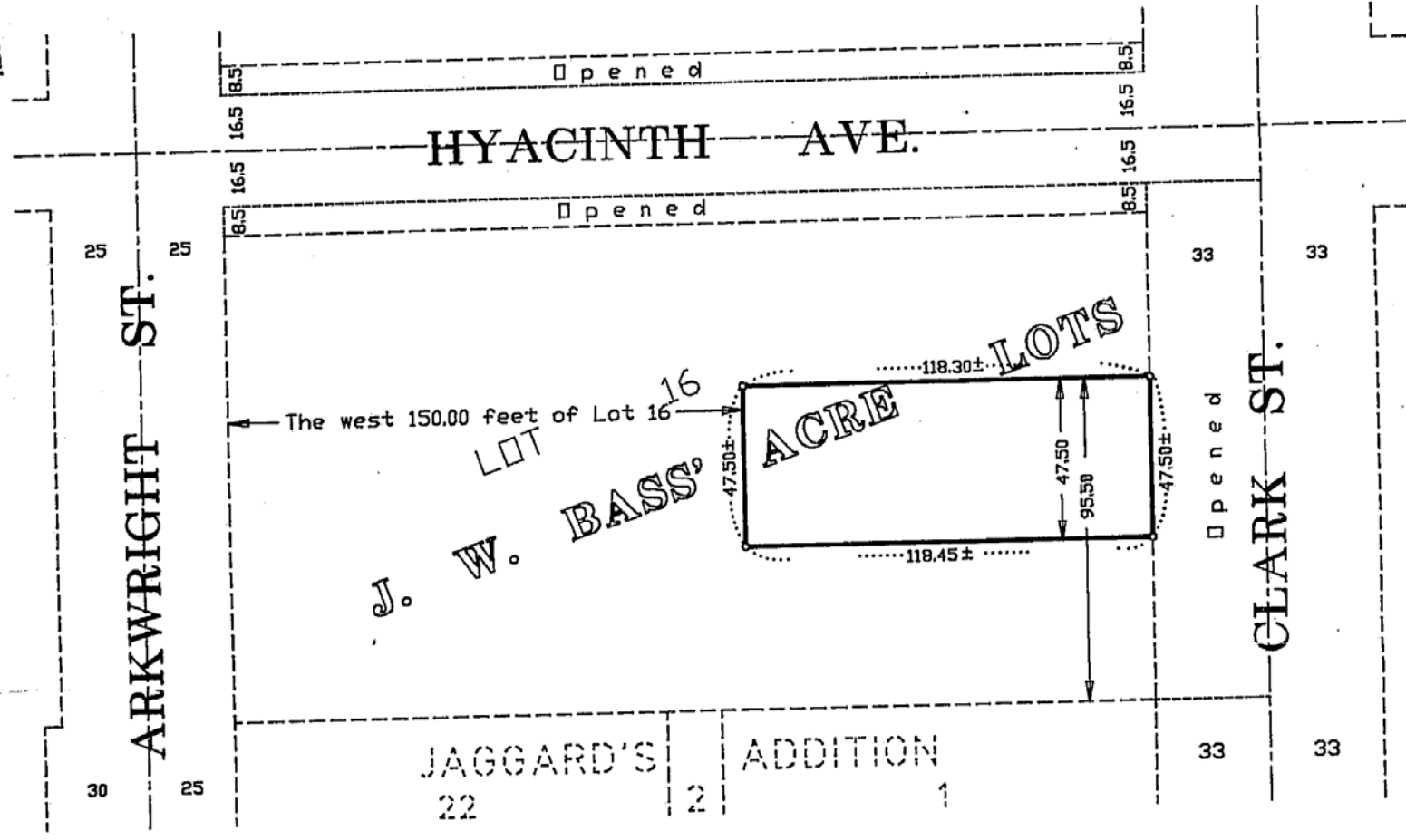

Conveyance of land described by this instrument is hereby approved and is entitled to recording and subdividing.

CITY OF SAINT PAUL

By Donna Danksler April 8, 1988  
Planning Administrator Date

SCALE: 1 Inch = 40 Feet  
o = Iron Monument Set.  
• = Iron Monument Found  
AREA = 5,623 Sq. Ft.

SURVEYED FOR MARK MUELLER  
26 WEST 10TH STREET APT. 105  
SAINT PAUL, MINNESOTA 55102

I hereby certify that on March 19, 1988 the above described property was surveyed by me or under direct supervision and that the above certificate is a correct representation of said survey.

Donald E. Ernster  
Donald E. Ernster  
Registered Land Surveyor  
Registration No. 6598

