

CC 3456

0415
10
mgk

RECORDED ON JUN 27 1988 2446457

CERTIFICATE OF SURVEY

LEGAL DESCRIPTION: That part of Lot 16, 'J. W. BASS' ARCE LOTS lying north of the south 95.50 feet and lying east of the west 150.00 feet thereof. Subject to streets.

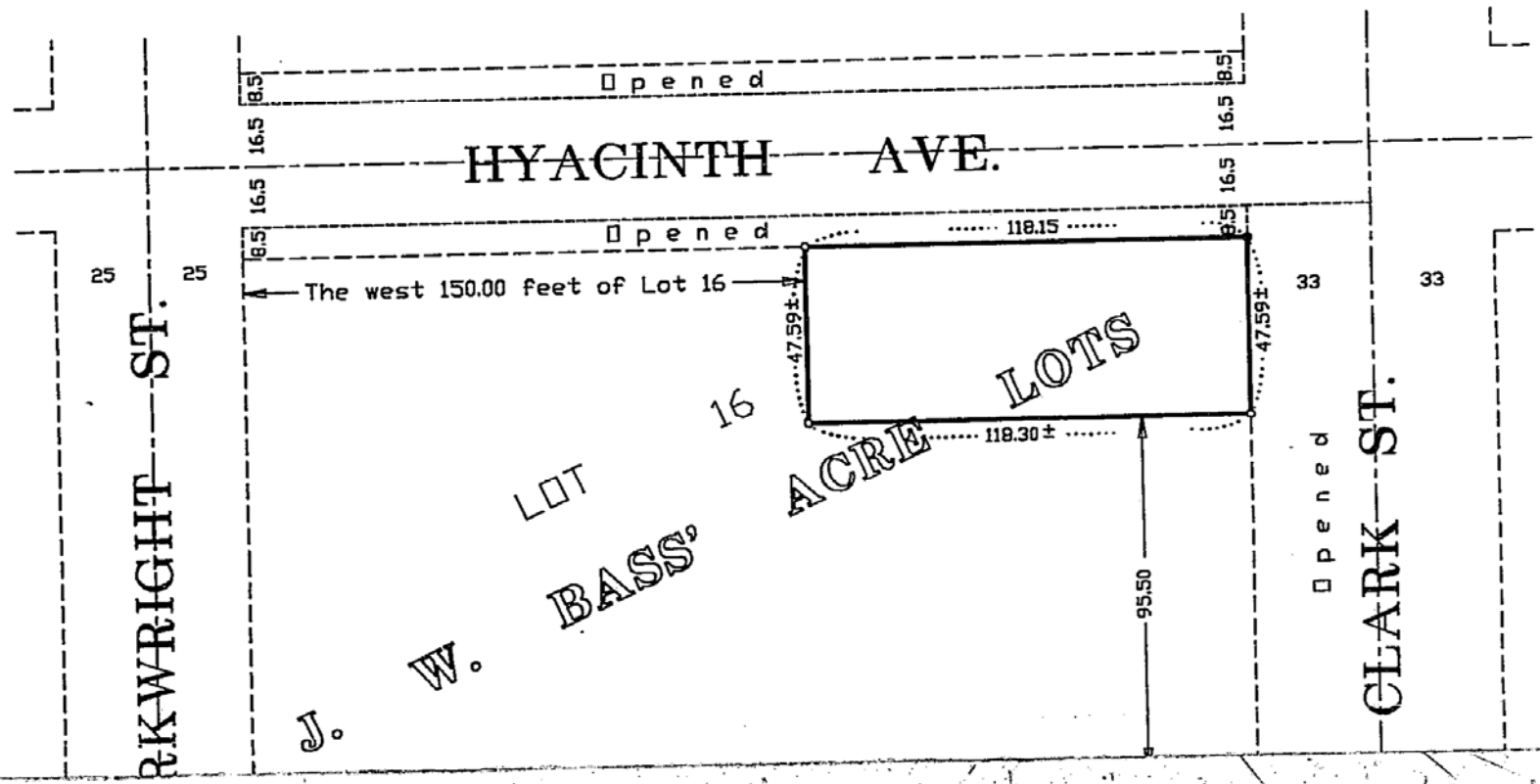

CORRECTION

CORRECTION

**THIS DOCUMENT
HAS BEEN REPHOTOGRAPHED
TO ASSURE LEGIBILITY**

CC 3456

0415
10/10
mark

RECORDED ON JUN 27 1988 2446457
89-05539# 10000 88-290 69 01

CERTIFICATE OF SURVEY

LEGAL DESCRIPTION: That part of Lot 16, J. W. BASS' ARCE LOTS lying north of the south 95.50 feet and lying east of the west 150.00 feet thereof. Subject to streets.

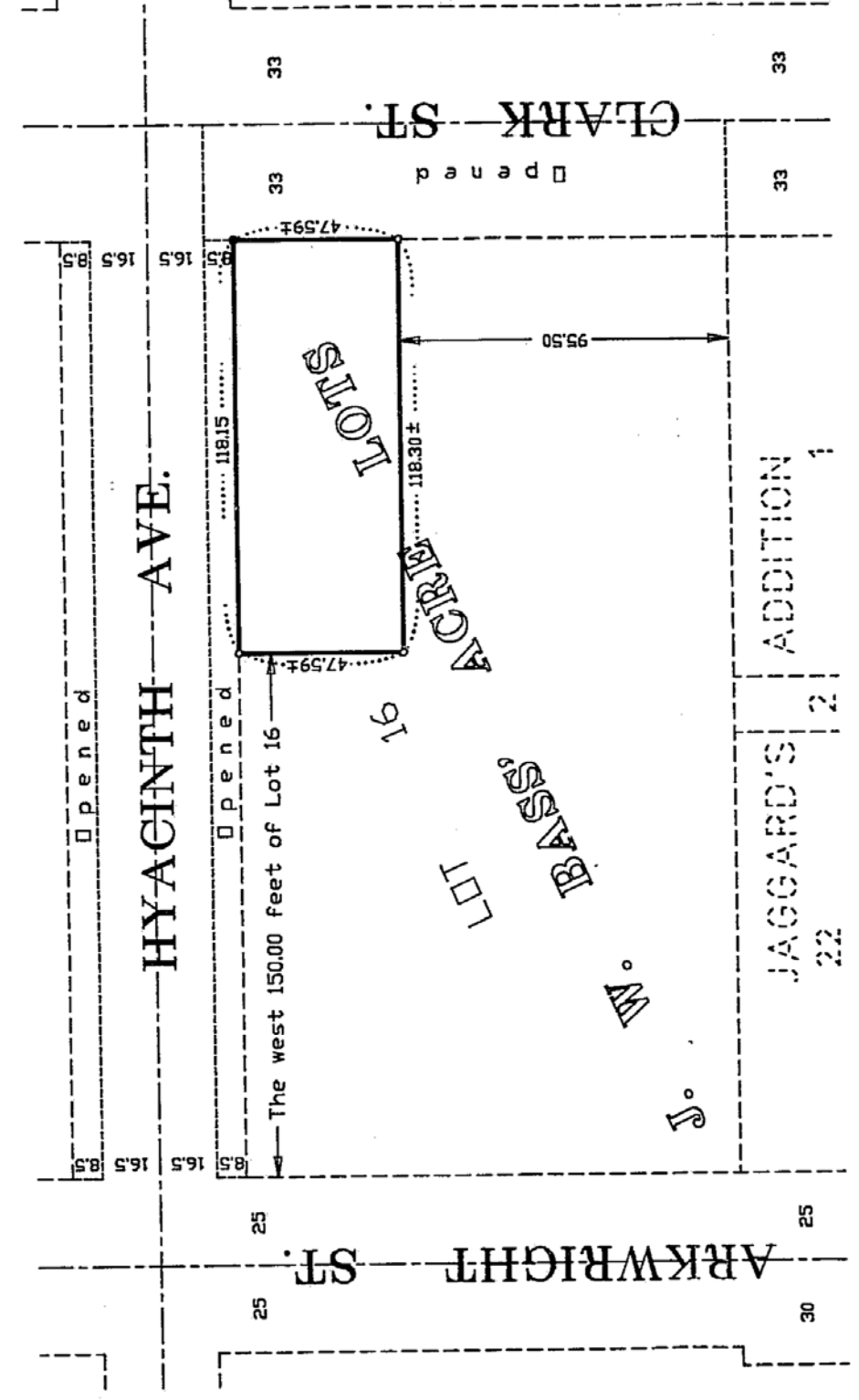

Conveyance of land described by this instrument is hereby approved and is entitled to recording and subdividing.

CITY OF SAINT PAUL

By Donna D. [Signature] Planning Administrator Date April 8, 1988

- SCALE: 1 Inch = 40 Feet
- = Iron Monument Set
- = Iron Monument Found

AREA = 5,626 Sq. Ft.
SURVEYED FOR MARK MUELLER
26 WEST 10TH STREET APT. 105
SAINT PAUL, MINNESOTA 55102

I hereby certify that on March 19, 1988 the above described property was surveyed by me or under direct supervision and that the above certificate is a correct representation of said survey.

Donald E. Ernster

Donald E. Ernster
Registered Land Surveyor
Registration No. 6598

2446457

2446457

DOCUMENT NO.
~~DECRIBED RECORDER~~
~~ORANGE COUNTY RECORDER~~
~~RECORDED IN~~
CERT. RECORDED ON
JUN 27 9 54 AM '88
JUN 27 9 54 AM '88
JOHN C. MURPHY
COUNTY RECORDER
BY *[Signature]* DEPUTY

Return To:
Northwest Title and Escrow
241 S. Cleveland
Suite 1A
St. Paul, MN 55103

2446457

2