

LOT SPLIT SURVEY FOR  
ROBERT FAHEY

1022276

DESCRIBED AS:

AS NOW DESCRIBED:  
Lot seven (7) except the East ten (E.10) feet thereof, and all of Lot eight (8) of Block one (1) in Hazel View, an Addition to the City of St. Paul, Minnesota.  
Certificate of Title No. 180341

AND

The West 10 feet of Lot 5;  
Lot 6;  
The East 10 feet of Lot 7;  
The East 10 feet of the West 20 feet of Lot 5;  
The East 10 feet of the West 20 feet of Lot 5;  
Parcel A, Block 1, Hazel View, an Addition to the City of St. Paul, Minnesota.  
Certificate of Title No. 344990

DESCRIPTIONS TO BE USED AFTER SPLIT IS APPROVED:

PARCEL A  
Lots 7 and 8, Block 1, Hazel View, an Addition to the City of St. Paul, Minnesota.  
PARCEL B  
The West 20 feet of Lot 5 and all of Lot 6, Hazel View, an Addition to the City of St. Paul, Minnesota.

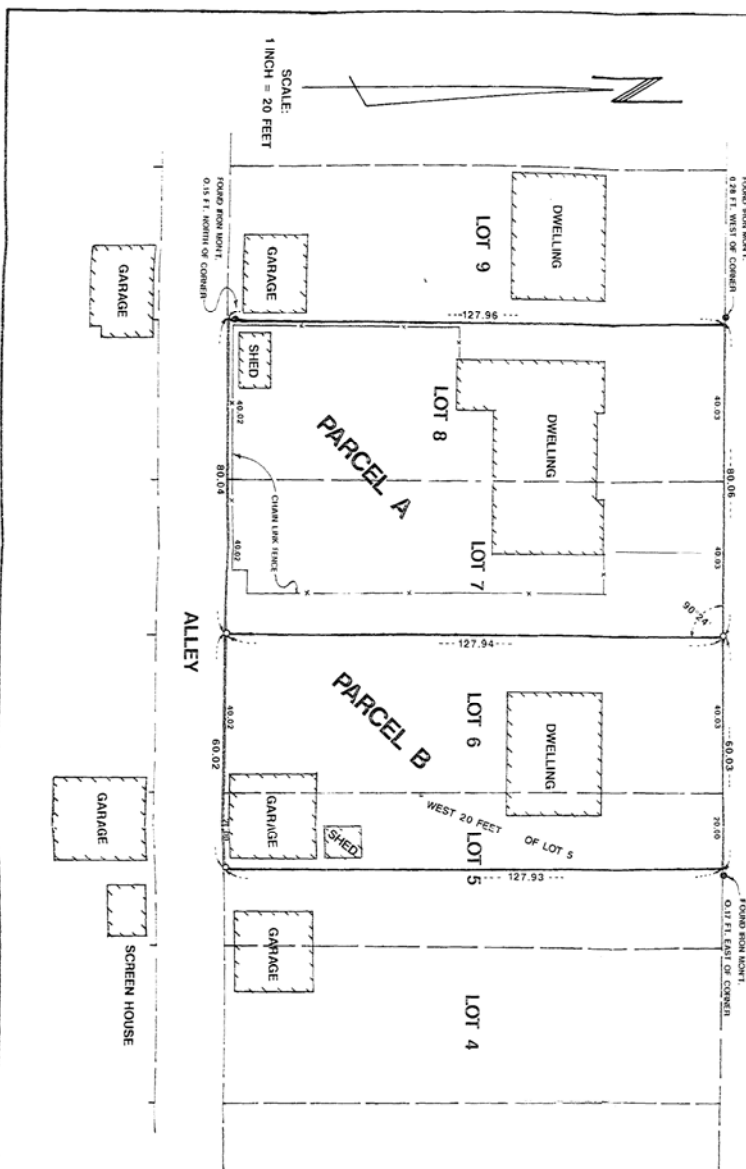

Conveyance of land described by this instrument is hereby approved and is certified to recording and recording.

By *[Signature]*  
CITY OF SAINT PAUL  
City Planning Administrator

- INDICATES IRON PIPE MOUNT SET
- INDICATES IRON PIPE MOUNT ROUND

LAKE & LAND SURVEYING, INC.  
1296 HUDSON ROAD  
ST. PAUL, MN 55106  
776-6211

I hereby certify that this survey, plan or report was prepared by me or under my direct supervision and that I am a duly licensed and registered Professional Land Surveyor under the laws of the State of Minnesota.

*[Signature]*  
James E. O'Donohy day of *19* day of *1992*  
of the County of *St. Paul*, Minn., U.S. No. 14887  
VALID ONLY WHEN STAMPED WITH IMPRESSION SEAL.