

Replacing Irons Sec. 34-30-22
(Co. Rd. "E")

R.M. Sept, 1978
P.D. Sunny
P.K.
M.G.

SW Cor. Sec.
34-30-22

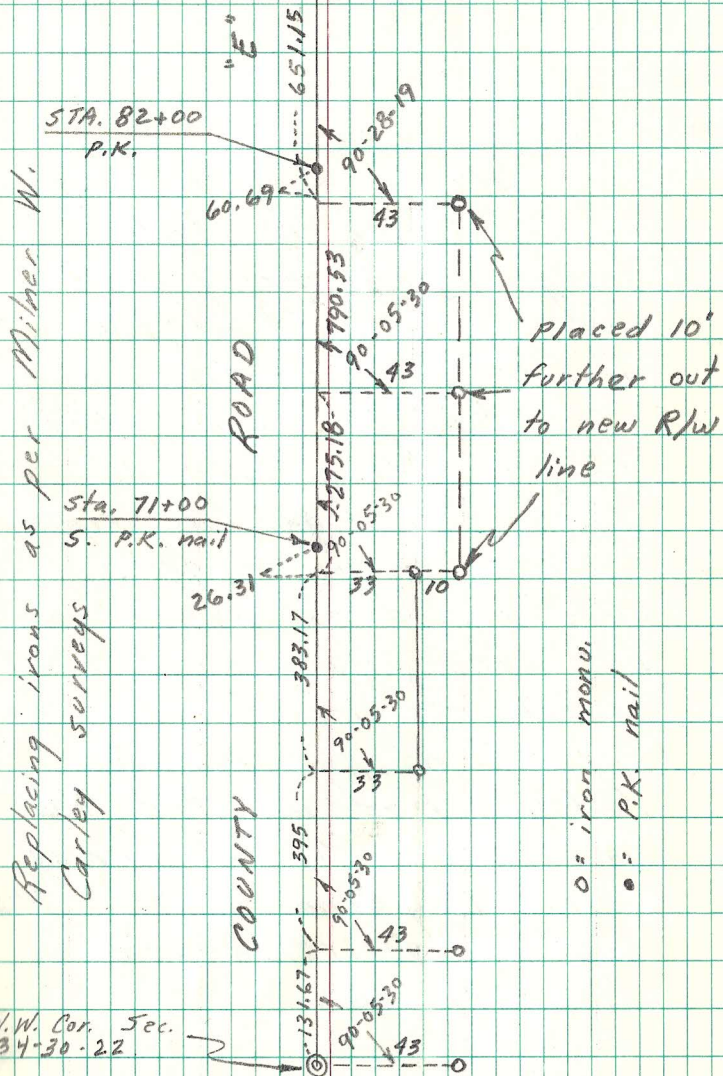

STA. 82+00
P.K.

Replacing irons as per Milner W.
Carley surveys

Sta. 71+00
S. P.K. nail

N.W. Cor. Sec.
34-30-22